

In a small deprived village in the Rhondda Valleys lies an old historic public house perfect for housing and new and exciting idea. My aim is to create a bright and busy indoor market supplying local produce, crafts and lots more of amazing things which will all be beneficial to the community as well as the public. In addition to hosting an indoor market in the old Wattstown Hotel the building will also include a bar for refreshments as well as a indoor street food market and an outdoor area for people to enjoy themselves and relax. Also setting this project aside there will also be an opportunity for rooms to be hired out for classes as well as a computer suite and library. By adding bright colours and new and different design it will allow the old building to thrive once again bringing a new sprit back into the community of Wattstown.

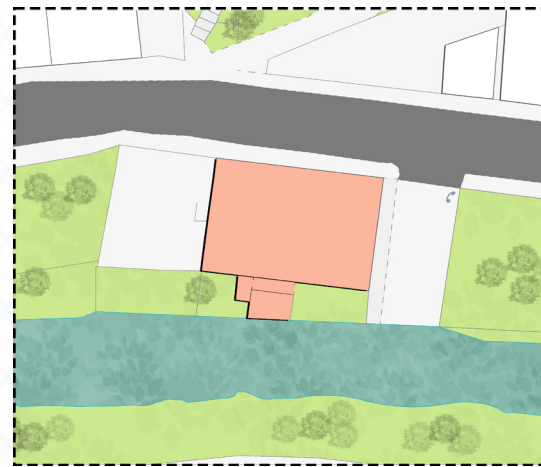

# Exploded Axonometric

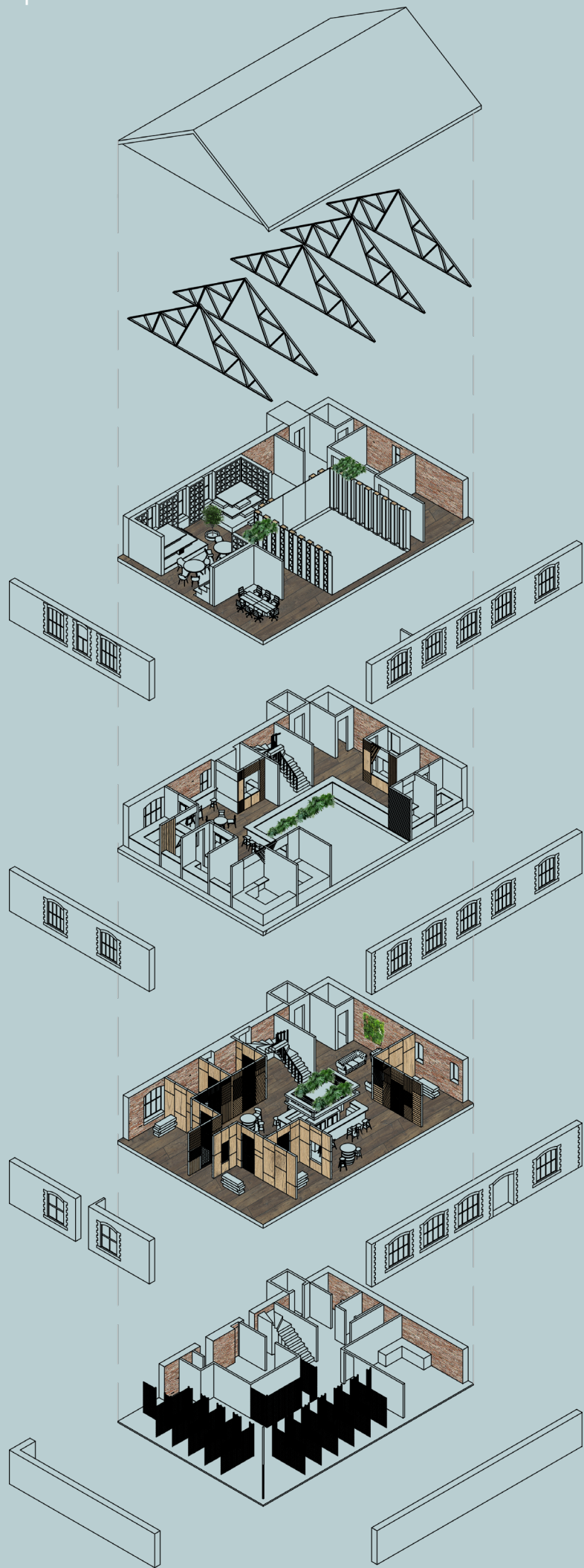

Location



Surrounding Establishments

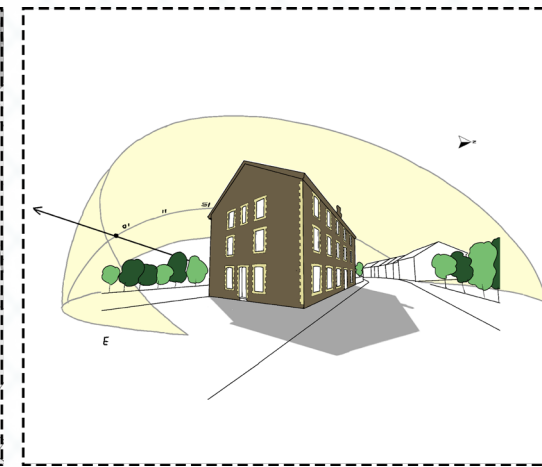

Sun Path



Landscape

## Ground Floor Plan

### Key Areas

- 1 - Market Stalls
- 2 - Bar
- 3 - Outdoor seating area
- 4 - Indoor sofa seating area
- 5 - Public Toilet (All gender and accessible)
- 6 - Lift

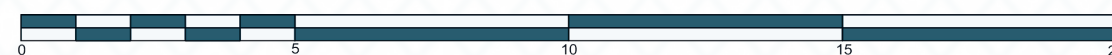
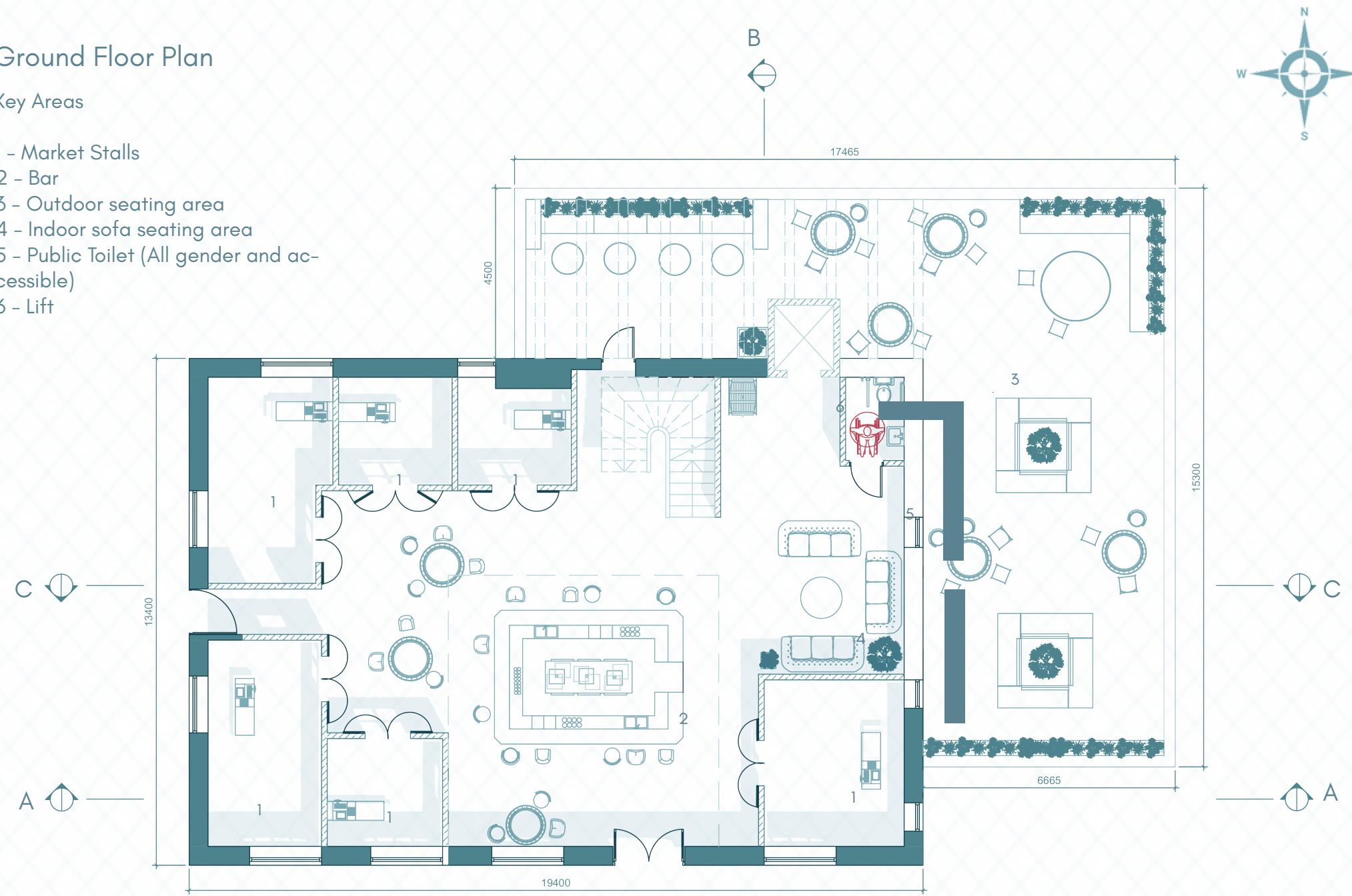

Through site analysis and host building analysis i determined the small town of Wattstown lacked many necessities especially with an aging community, with only one convenience shop and one takeaway in the town, it felt appropriate and valid to repurpose the definition of a public house and design a unigue and bright indoor market that would give back to the local community and surrounding areas.



Basement Floor Plan

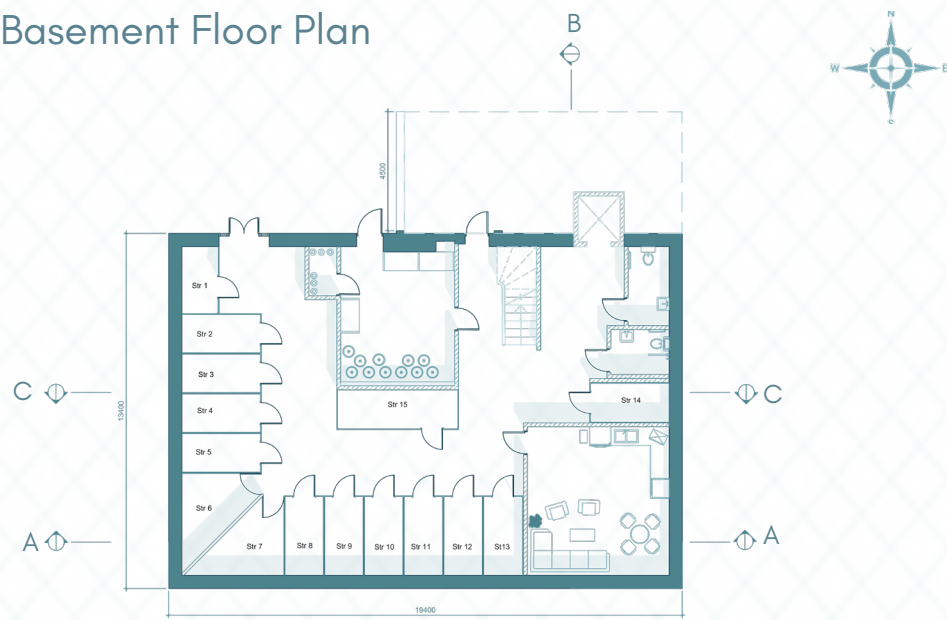

First Floor Plan

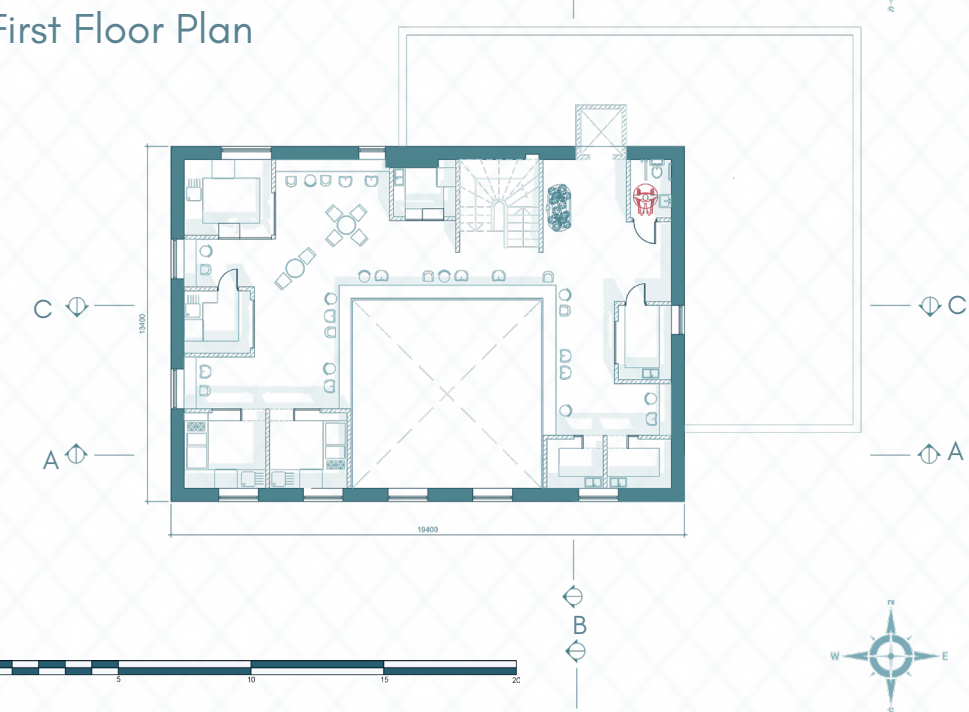

Second Floor Plan

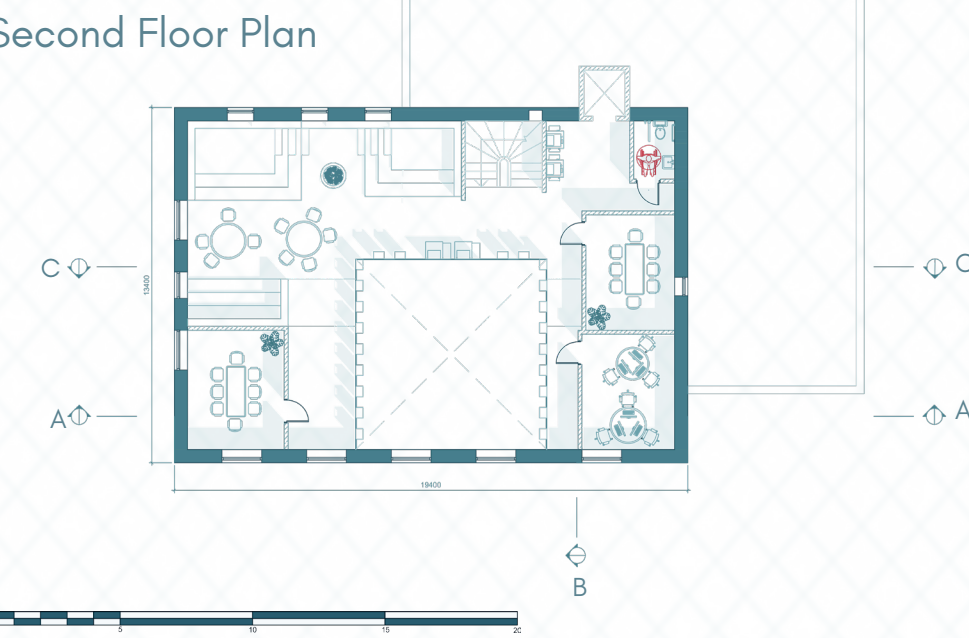

Key Move - Mezzanine

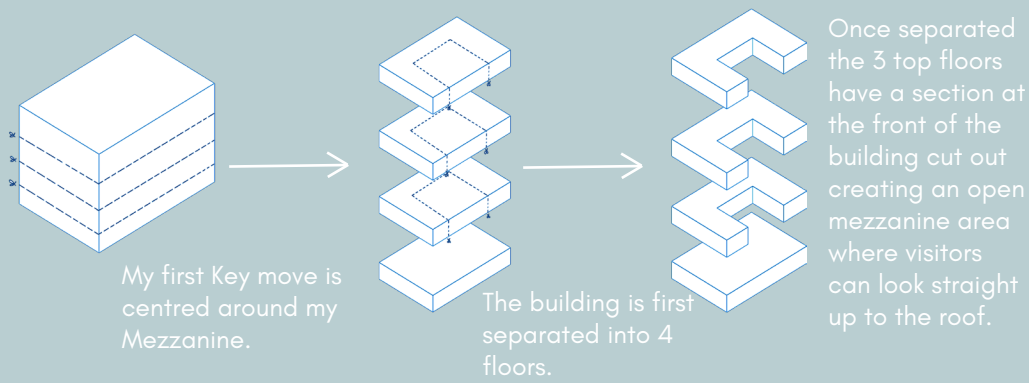

First Floor Render Bar & Stall Area



Second Floor Library Render 1 - Night

Key Move - Market Stalls

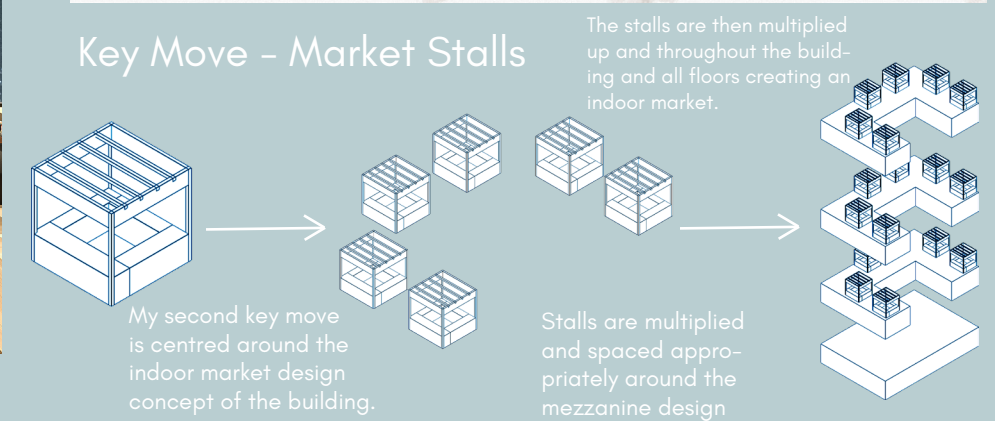



# Lighting Plans

- = LED Ceiling track, 5 spots
- = LED light strips
- = Ceiling light outlet
- = Down lighting
- = Light surface-mounted
- = Wall light
- = Table lamp
- = Suspended lights
- = String lighting (fairy lights)

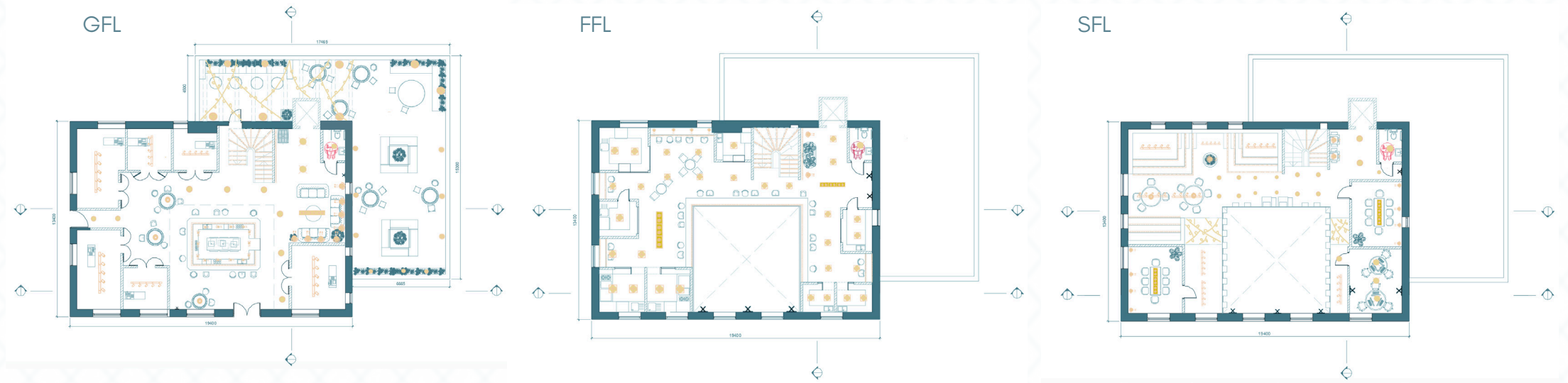

## Microtectonic - Bar Detail With Hatch Opening

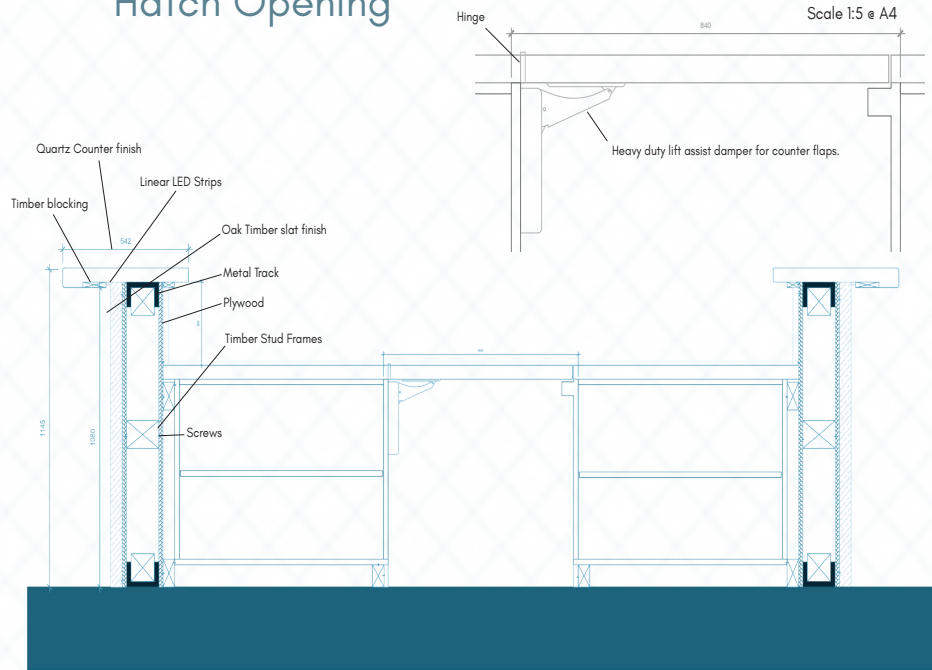

## Acoustic Glazing

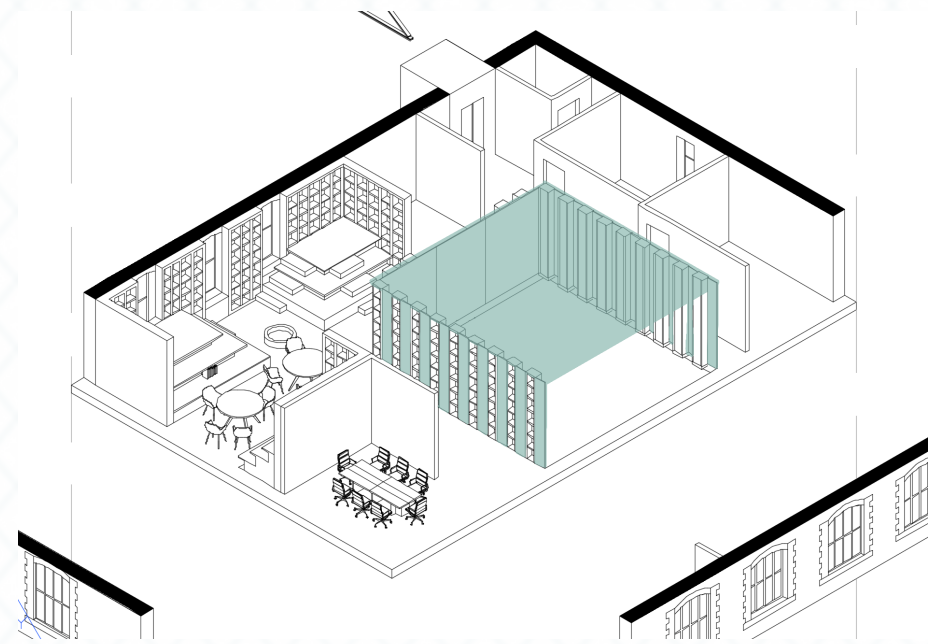

## Stall Design & Construction

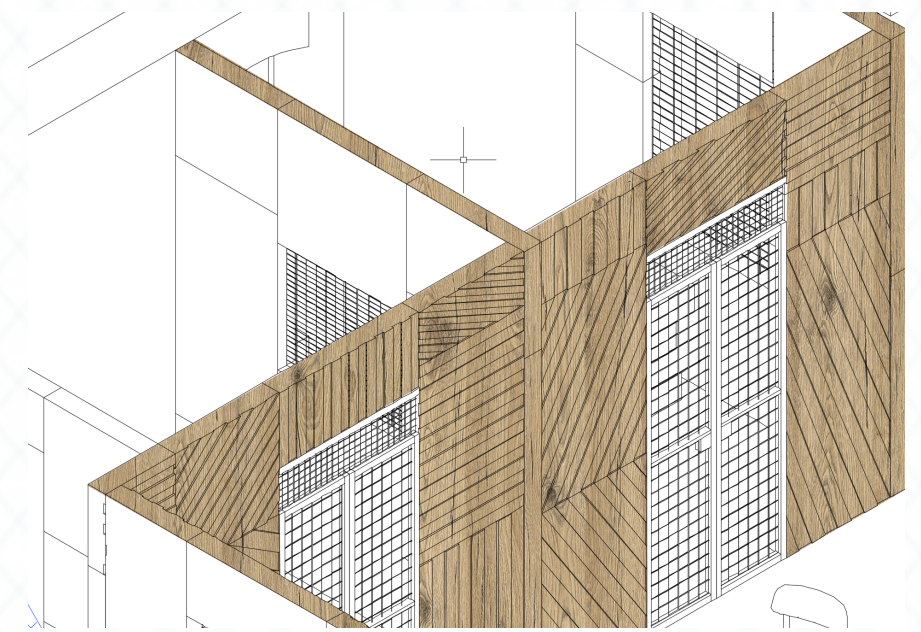

## Section C-C →

Using the sustainable company U-build the stalls in my design are constructed in a modular manner including acoustic insulation to further improve the acoustics of the old building. The stalls are built out of plywood and then finished with sustainably sourced oak wood cladding creating a unique pattern.

## ← Section A-A







Model & Physical Material Pallet



Material Pallet

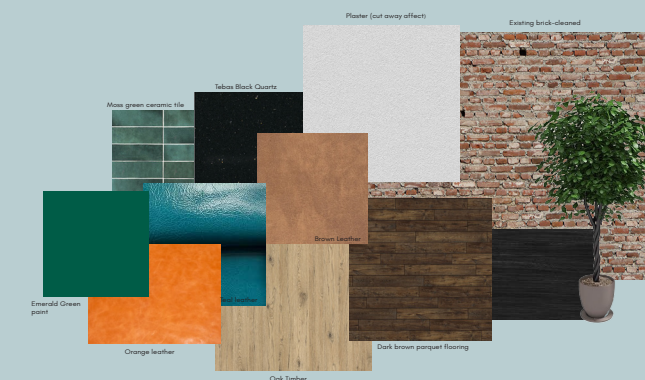

Second Floor Library Render 2 - Night



First Floor Render Street Food Stalls

Ground Floor Florist Stall 1

Ground Floor Sofa Seating Area

Ground Floor Florist Stall 2