

Good Grief: Lost Elements of Hunslet

181.Craft.C24_01

Hunslet is an area which has experienced substantial demolition since the decline of the industrial revolution in the mid 20th century. People's homes, businesses and lives were wiped away from the area. Sheaf St café/ bar and the former William Nicholson and sons building works which is adjacent to the old Tetley brewery site will be re-designed into an archive which holds a wide variety of objects that are from Hunslet. A facility where one visits to research the area and experience what it was like to live and work there.

The facility will house an archive of objects which will be specific to Hunslet, they will represent the lives of the people who lived and worked in the area, they will be

stored/ categorised by type. A rotational exhibition will present to the public different elements of Hunslet. The cohort which are concerned with this brief have been asked to select an existing building alongside a demolished building from the site. This project will explore the importance of those demolished buildings and display items from them in the archive.

The focus has been on the crafting of the 1:50 model of the site which has enabled investigations into the interior spaces. As well as this, modelling has been used throughout the project to make the physical items which will be housed in the proposed archive.

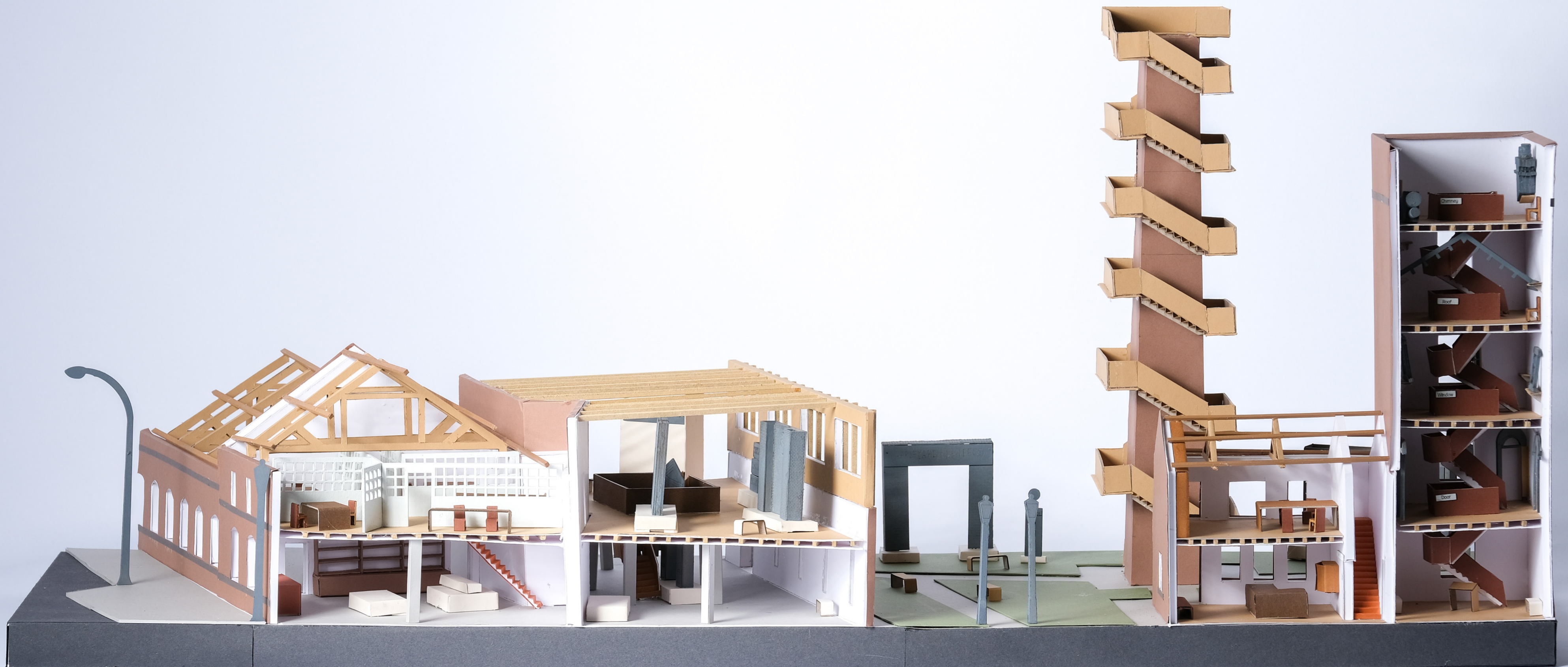

Site Axonometric

- Demolished building
- Existing building
- General site

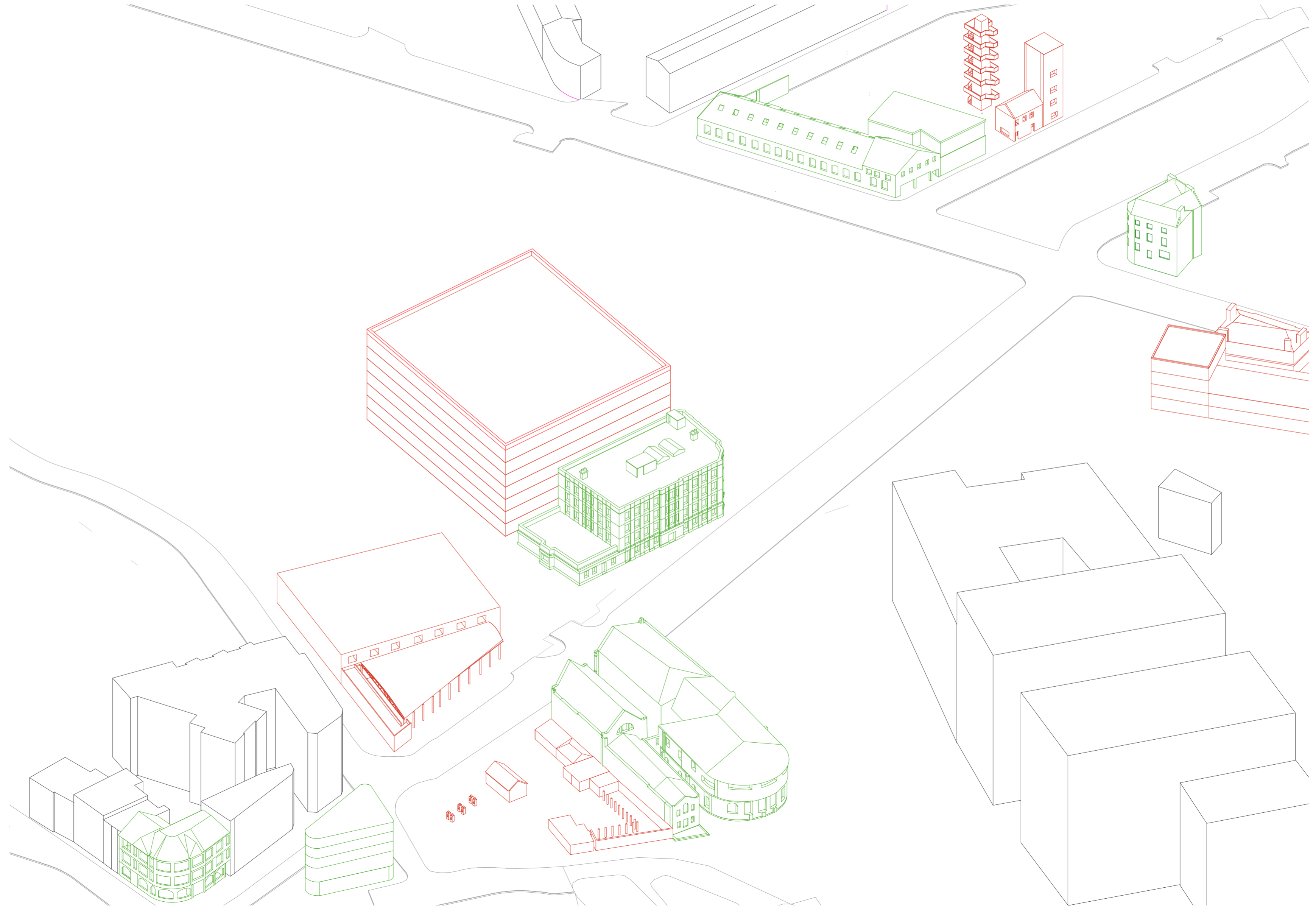

Investigations into the Architectural Elements of Hunslet

Through drawing and modelling, information has been extracted from historic photographs of houses and streets in Hunslet. Items have been extracted from the domestic, residential areas of Hunslet such as windows, doors, chimneys, roofs and advertisements. These are the items which will make up the collection which will be archived and exhibited on the site.

As well as investigations into the domestic streets and houses of Hunslet there have also been examinations of the industrial side of the area. Through drawing and modelling information was extracted from historic photographs of the demolished and existing fragments from the shared brief.

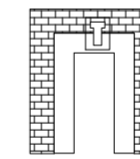
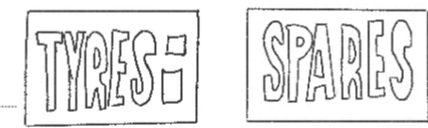

JOSIAH TETLEY & SON

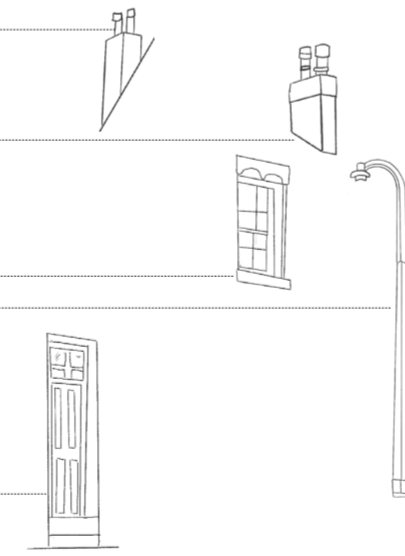

SALEM CHURCH

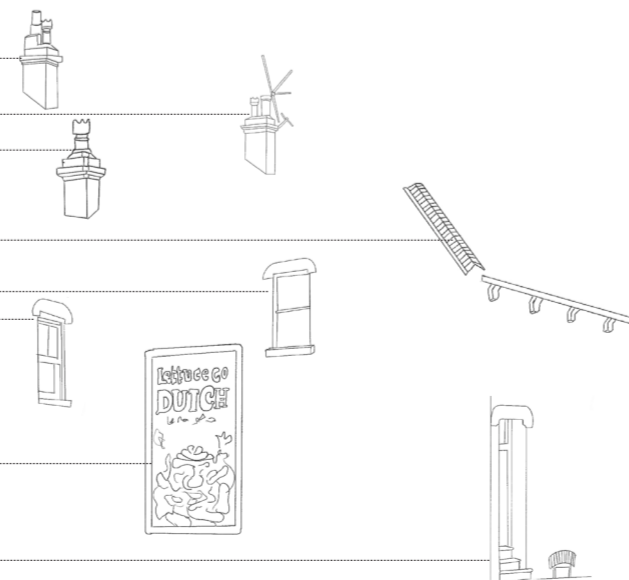

SALEM CHURCH

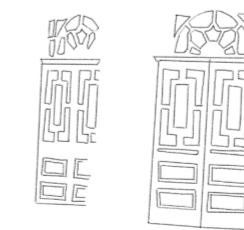

Proposal

Axonometric

- Domestic Archive
- Photograph and Drawing Store
- Domestic Archive
- Viewing Tower
- Exhibition
- Exhibition Park
- Gift Shop
- Research Rooms
- Industry Archive
- Industry Archive

- Public Park
- Private Archive Space
- Public Space
- The site

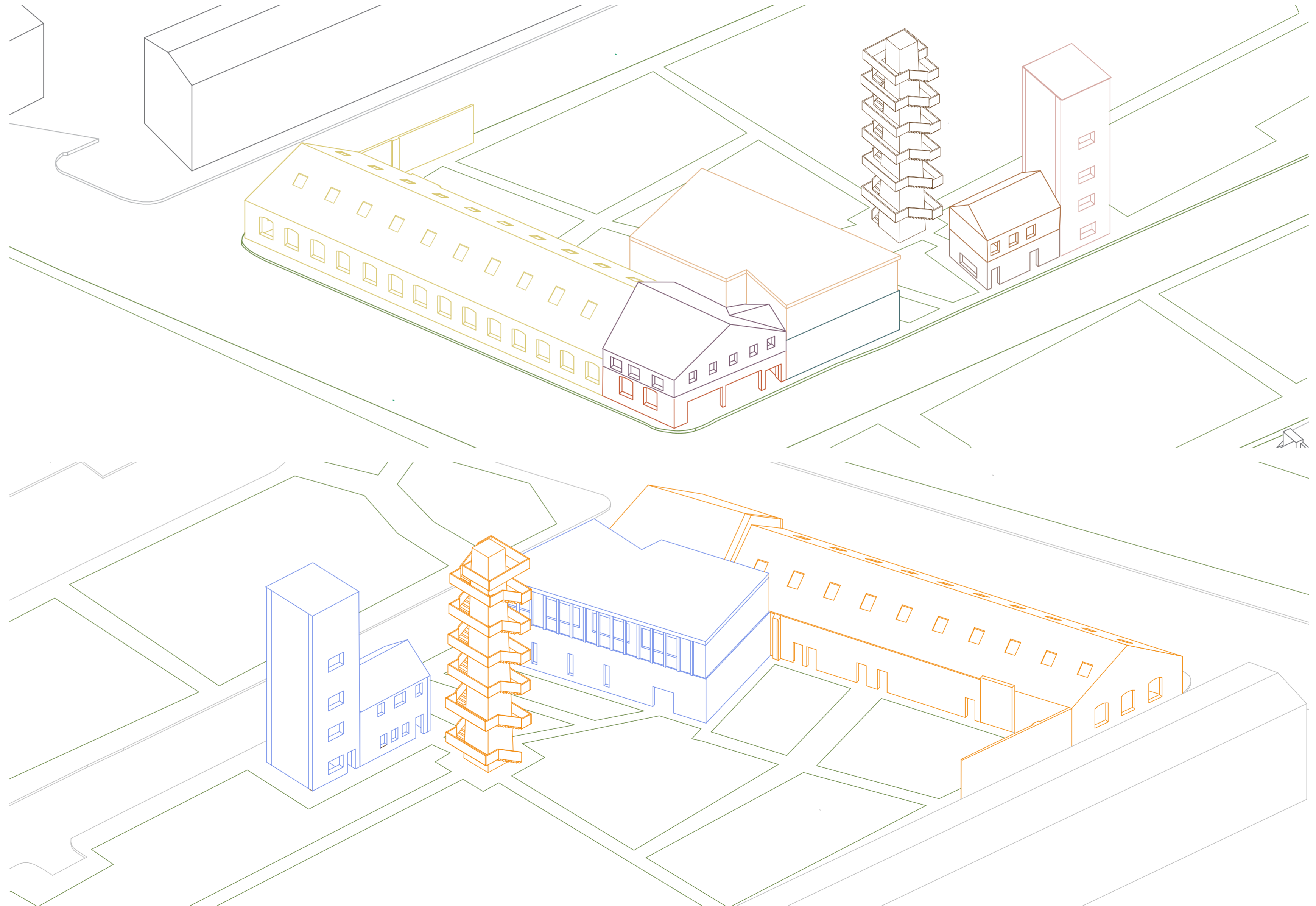

Interior and Exterior Views

