MULTiKULTi TRAIL

MultiKulti Trail is an interactive and immersive walking guide through the city of Manchester, showcasing the ethos of MultiKulti by providing spaces for collaborative community engagement

START
Ticket Counter and Information Pavilion

LEARN!

CHECKPOINT 1
Protesting Platform

PROTEST!

CHECKPOINT 2
Mural Boards for Street Art

CREATE!

CHECKPOINT 3
Symposium - Discussion Point for Locals

DISCUSS!

END
MultiKulti

Starting on May 25th, the MultiKulti Trail will consist of several temporary structures and furniture. These architectural devices have been designed to allow for spontaneous interactions to take place. The festival will exist in the city for 2 months

DiSCUSS!

Orange tape will be placed from the start, all the way to the end of the TRAIL

LEARN!

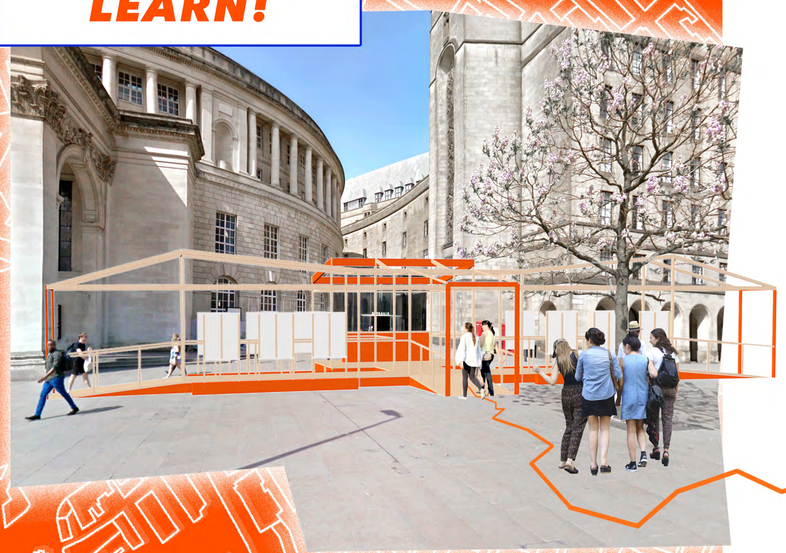

PROTEST!

MULTiKULTi!

THE MAP!

Starting from St. Peter's Square

and ending at MultiKulti, Ancoats

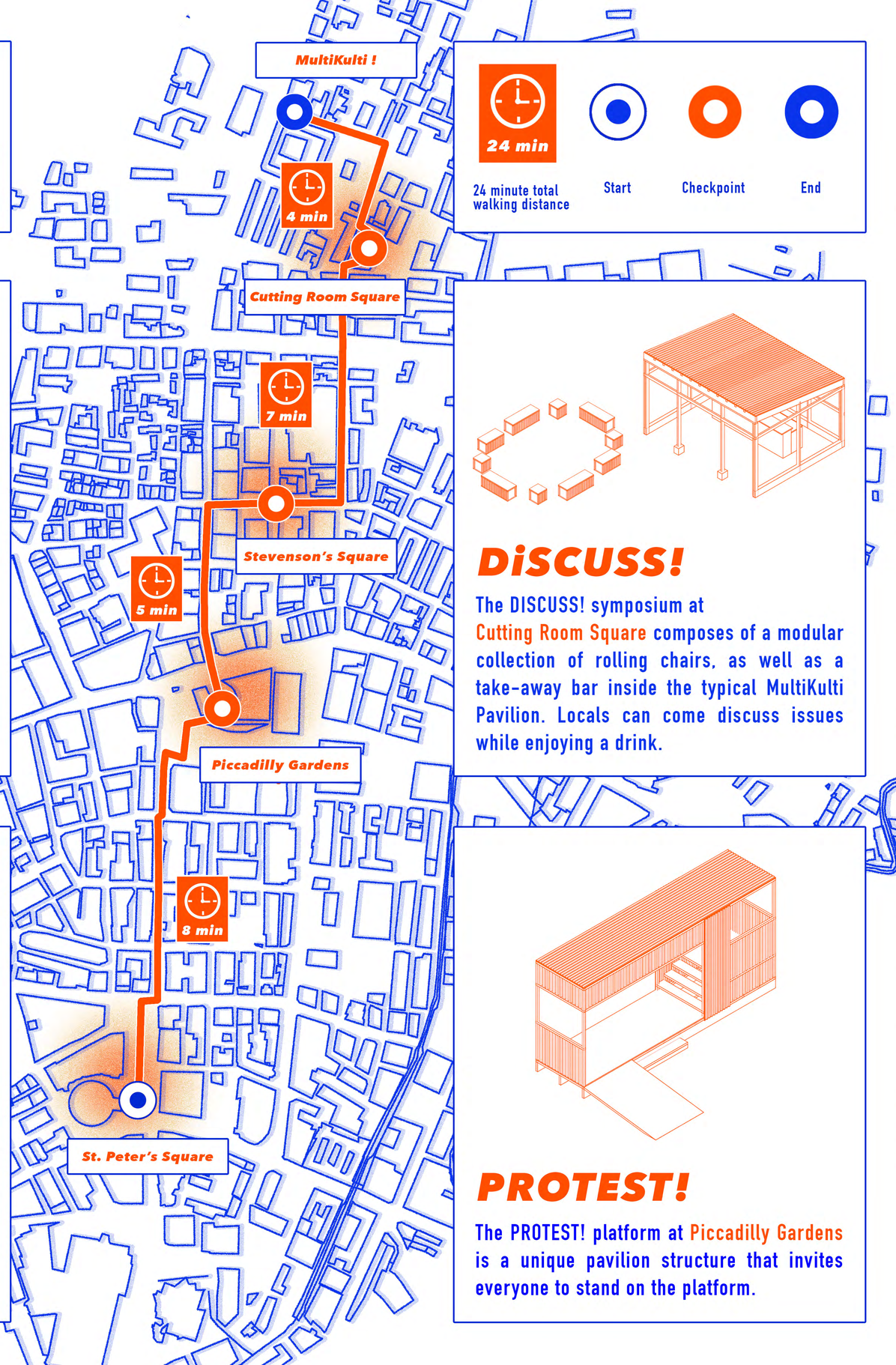

24 min

24 minute total walking distance

Start

Checkpoint

End

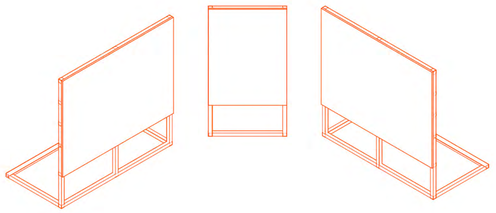

CREATE!

Find yourself a mural board at Stevenson's Square and CREATE !
These mural boards will be scattered around the pedestrianised streets of the square, and allow for local creatives to paint the boards.

DiSCUSS!

The DISCUSS! symposium at Cutting Room Square composes of a modular collection of rolling chairs, as well as a take-away bar inside the typical MultiKulti Pavilion. Locals can come discuss issues while enjoying a drink.

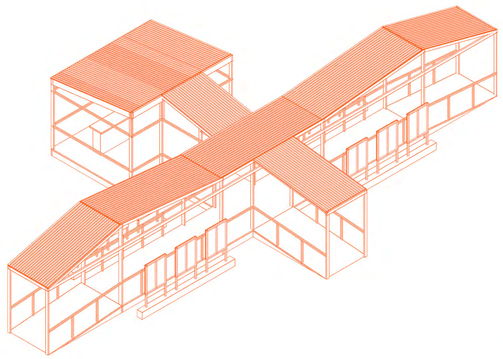

LEARN!

START your journey at the LEARN! pavilion in St. Peter's Square. Here you are introduced to MultiKulti, and the TRAIL. Purchase a ticket for the MK exhibitions at the SOKO space!

PROTEST!

The PROTEST! platform at Piccadilly Gardens is a unique pavilion structure that invites everyone to stand on the platform.

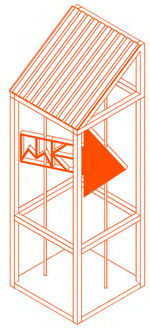

THATAWAY!

Several arrow structures will be placed on the TRAIL, so that the public can easily find their way to the next checkpoint, and then eventually MultiKulti !

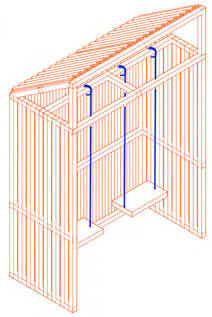

STOP+REST!

There are several rest-stops scattered along the TRAIL, so that the public can take a quick break from their journey. The seats, however, are swings!

LEARN! - by reading the information boards!

MULTIKULTI

EXPLORING IDENTITY AND CULTURE THROUGH IMMERSIVE AND COLLABORATIVE MEANS

MultiKulti is a hub for people from all backgrounds to mix and learn from each other. Located in Ancoats, Manchester, it is a hybrid of a community space and an international exhibition space.

MultiKulti provides its visitors with a range activities, to allow for meaningful interactions to happen. The Koko Space offers co-working areas, while the Soko Space exhibits cultures from communities around the world, and encourages conversations around migration, identity, and multiculturalism.

MultiKulti will be most recognisable by its unique alphabet, inspired by international maritime signal flags. The made-up language influences physical shapes and patterns used within the building and along the Trail. No matter which city or community occupies the SOKO space, they will share a common language.

RF

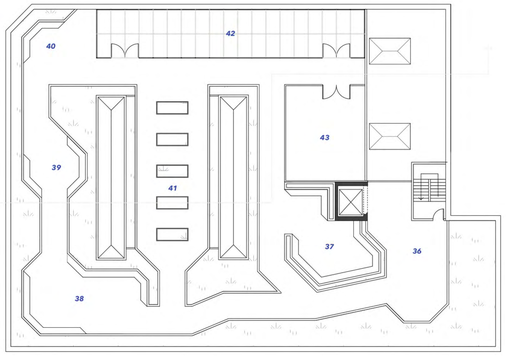

1F

GF

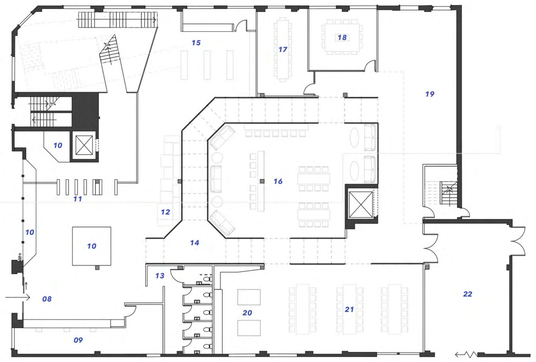

BM

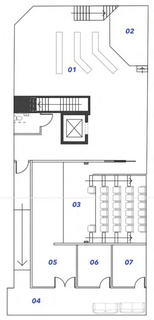

not to scale

01. Bench Seating
02. Small Performance Stage
03. Theatre
04. Backstage
05. Entrance to Stage
06. Dressing Room 1
07. Dressing Room 2

08. Entrance
09. Reception + Ticket Counter
10. Plinth for Installations
11. Ticket Gates for SOKO Space
12. Lobby Seating
13. Toilets
14. KOKO Tunnel
15. MultiKulti Shop
16. Co-working Space
17. Meeting Room 1
18. Meeting Room 2
19. KOKO Gallery Space
20. Community Kitchen
21. Community Dining Space
22. Loading Bay + Storage

23. SOKO Space Entrance
24. SOKO Staff Room
25. Welcome Unit
26. Learn Unit
27. Sing Unit
28. Watch Unit
29. Information Wall
30. Storage
31. Eat - Dining Experience
32. Drink - Bar Experience
33. Learn Unit
34. Watch Unit
35. Shop Unit

36. Rooftop Entrance
37. Seating Area 1
38. Seating Area 2
39. Seating Area 3
40. Seating Area 4
41. Community Alottment
42. Community Greenhouse
43. Shed

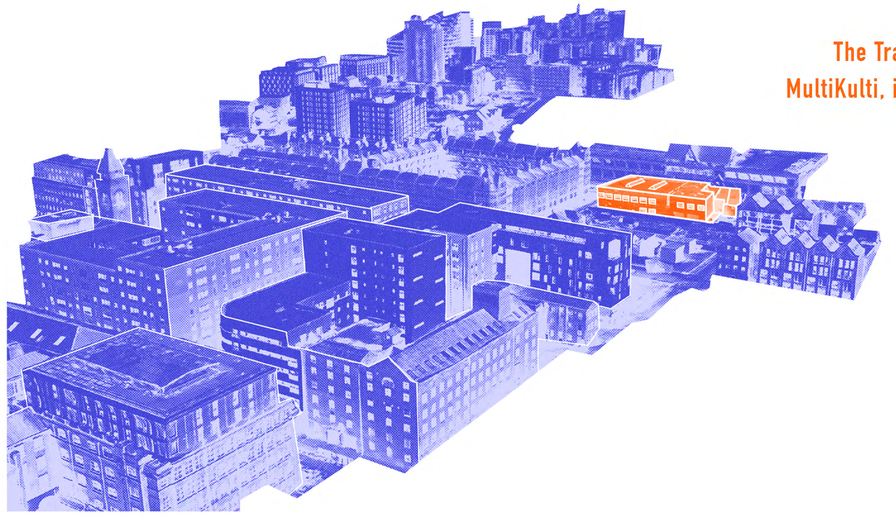

The Trail ends at MultiKulti, in Ancoats

MultiKulti Staircase

Koko Gallery Space

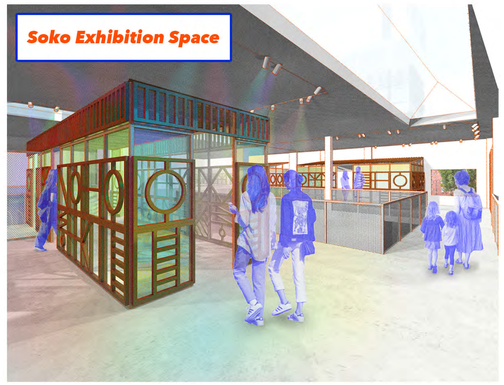

Soko Exhibition Space