

# **RIDLEY ROAD MARKET**

IDS16204: Rehabilitation & Re-use

By: Kristiana Genca

# SUMMARY:

## LOCATION:

Ridley Road, London, E8 2NP

## BRIEF:

To chose an existing structure at Ridley Road street Market area in London and design a multi-use space for the local community. One of the uses had to be connected to food.

## PROPOSAL:

I chose an existing retail store structure that stretches along the side of the Ridley Road market.

After having visited the site and interviewed locals I decide to re-use the existing structure and design:

- 1) retail units on top of the existing structure for traders to have better working environment
- 2) food hall and seating area at the East end of the long structure for marketers and vistors to have a place to sit down and have food.

The design was inspired by the shapes and forms of the market stalls and the vivid atmosphere of the market.

L  
O  
C  
A  
T  
I  
O  
N

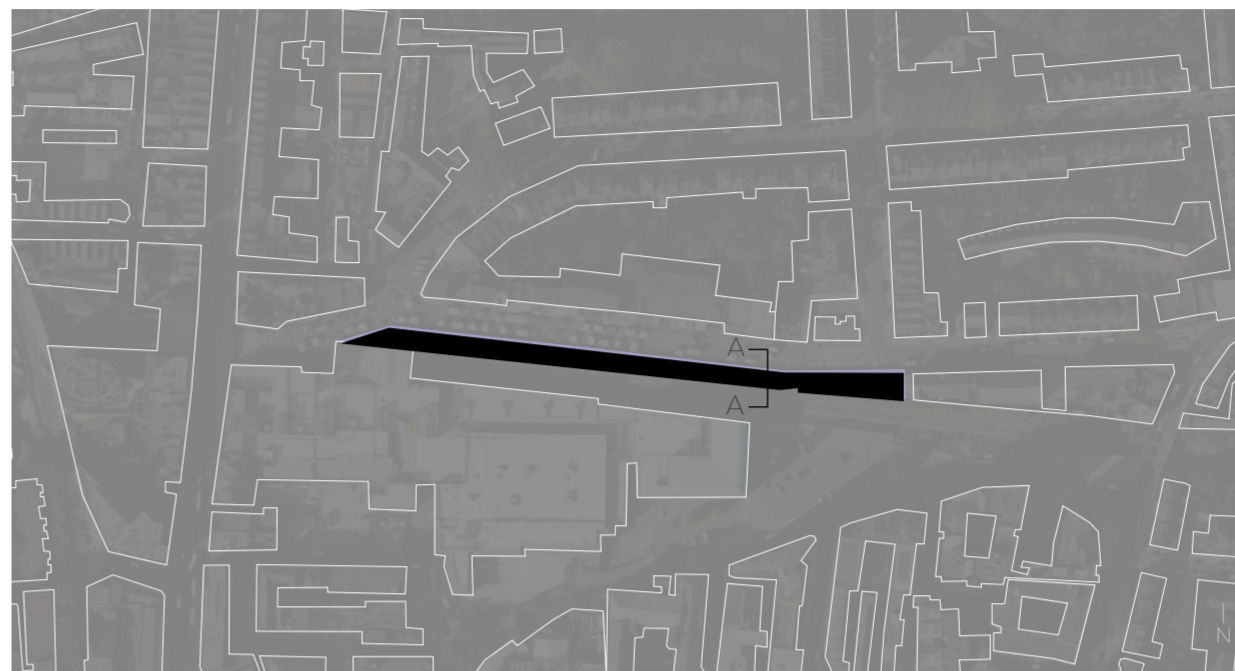

Original scale 1:500 on A0

C  
O  
N  
C  
E  
P  
T

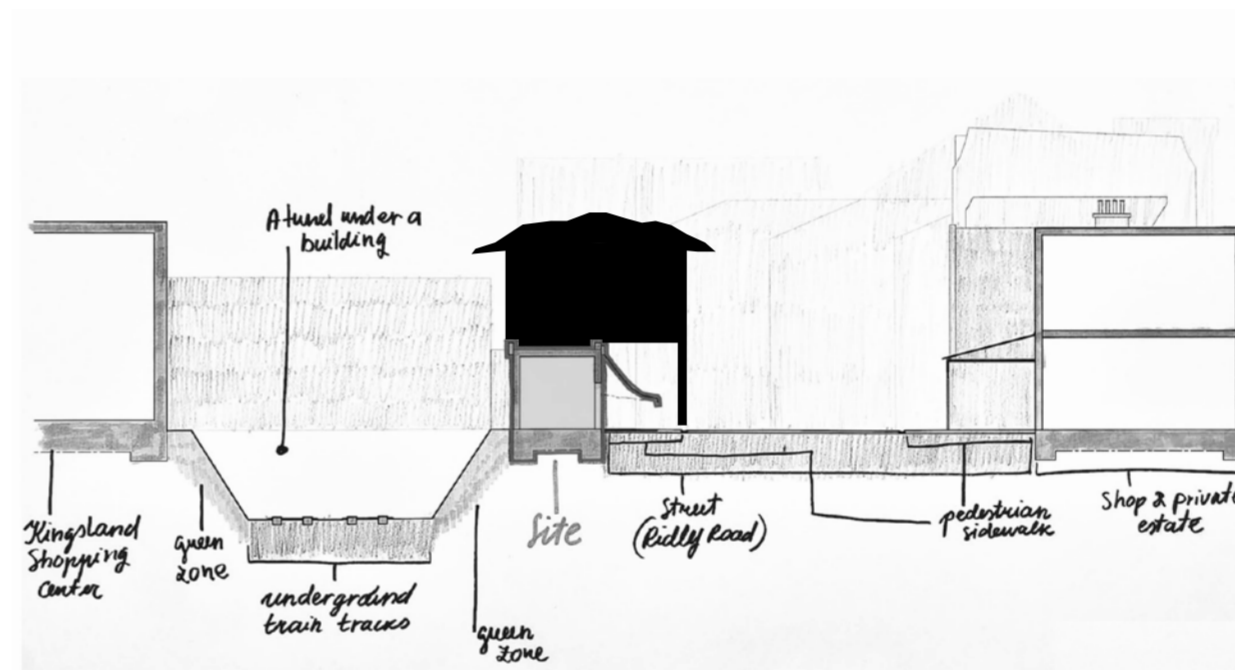

Section AA

New structure

P  
R  
O  
P  
O  
S  
A  
L



New structure

# STALL ANALYSIS

## SHAPE AND FORM

Analysis of the shapes and form of the trading stalls that the overall design is based on.

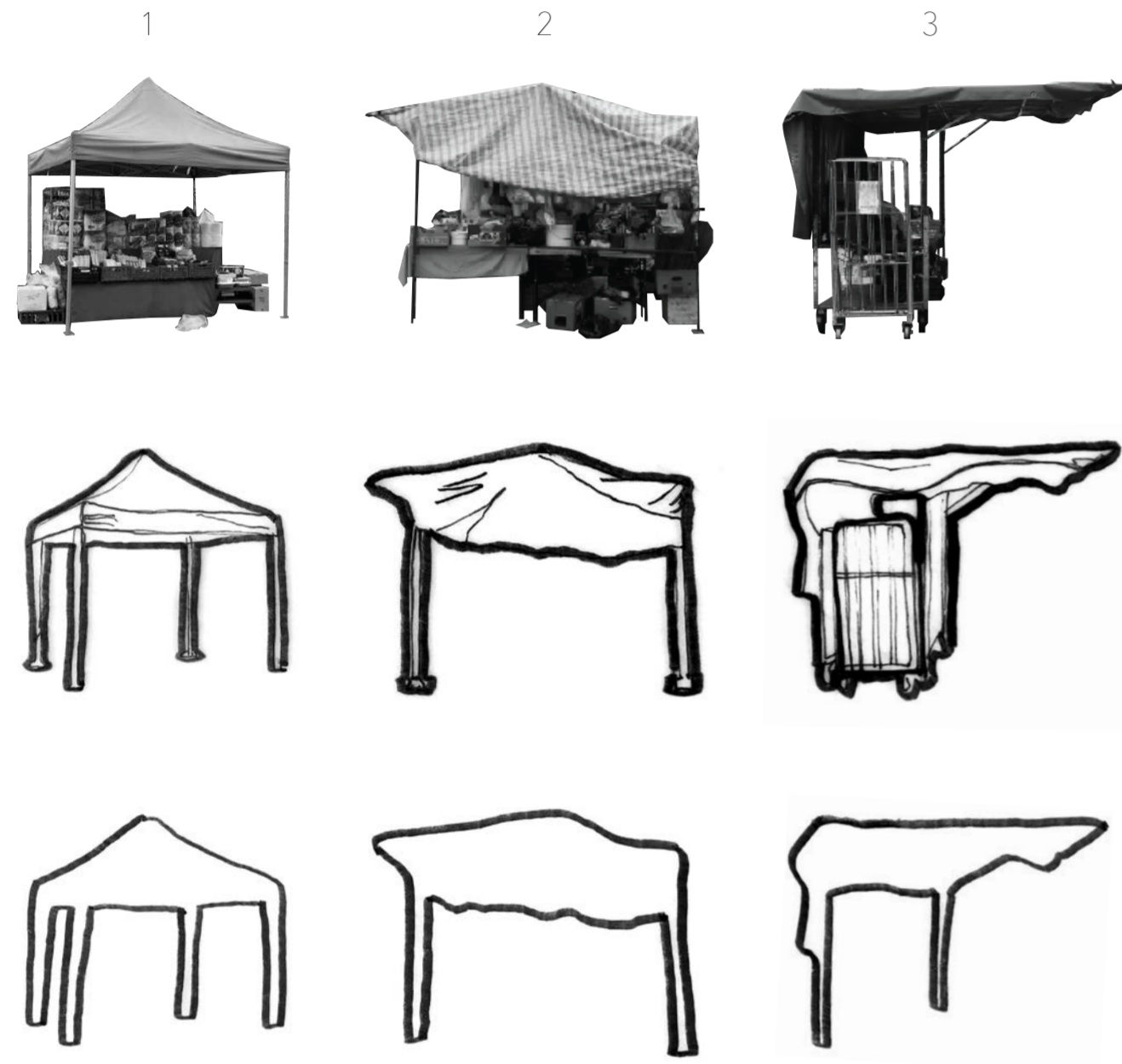

Perspective & Individual stall analysis

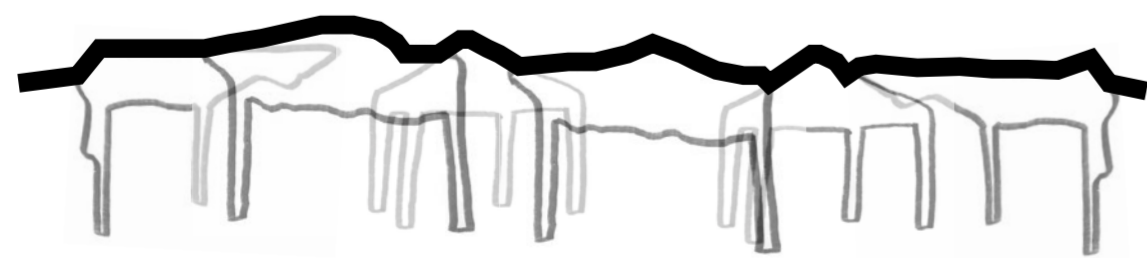

Proposed roof line

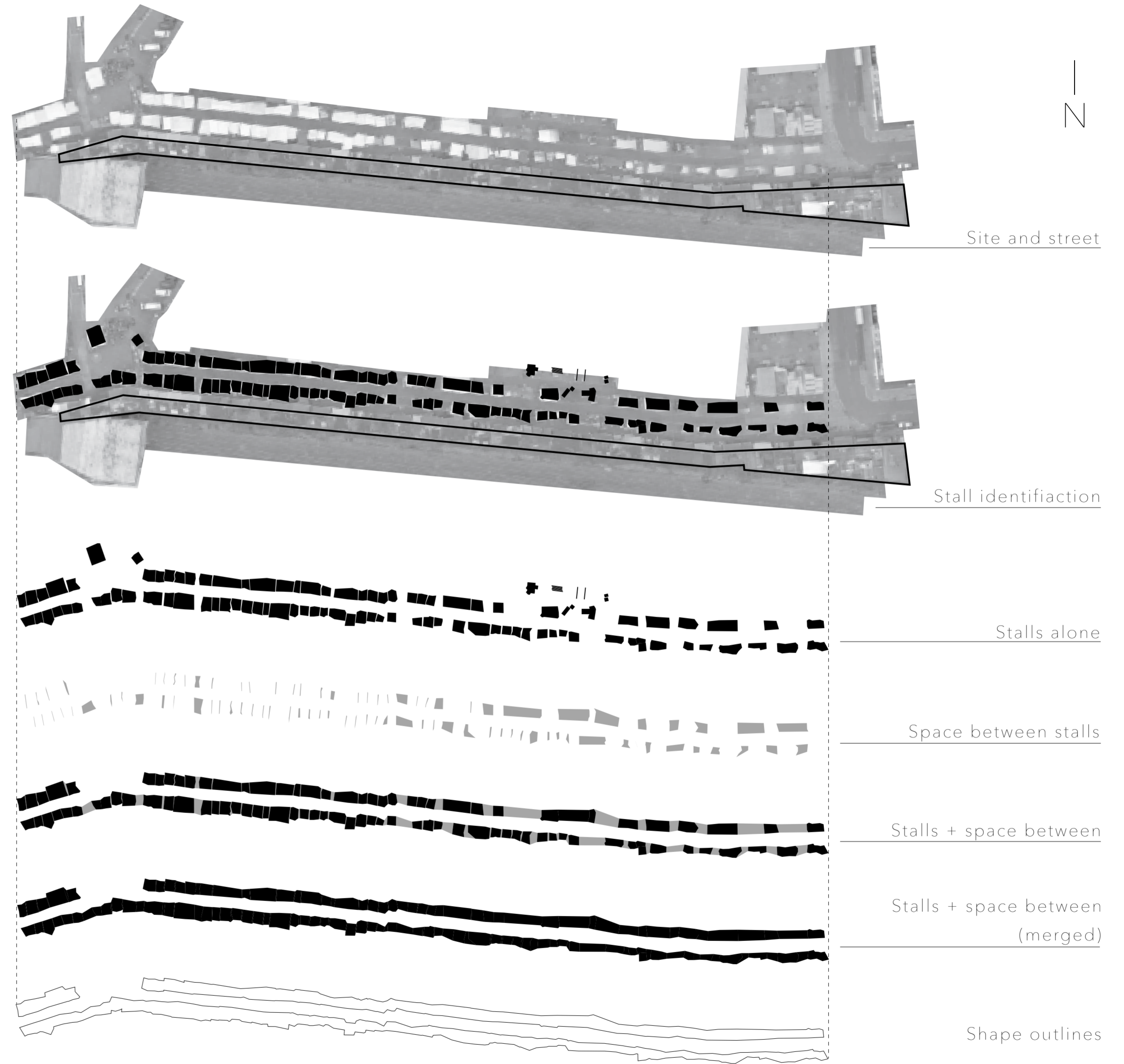

Plan view + stalls as united entity

# PROPOSAL

IDS16203  
Kristiana Genca

## PERSPECTIVE & PLANS



1 - Street view

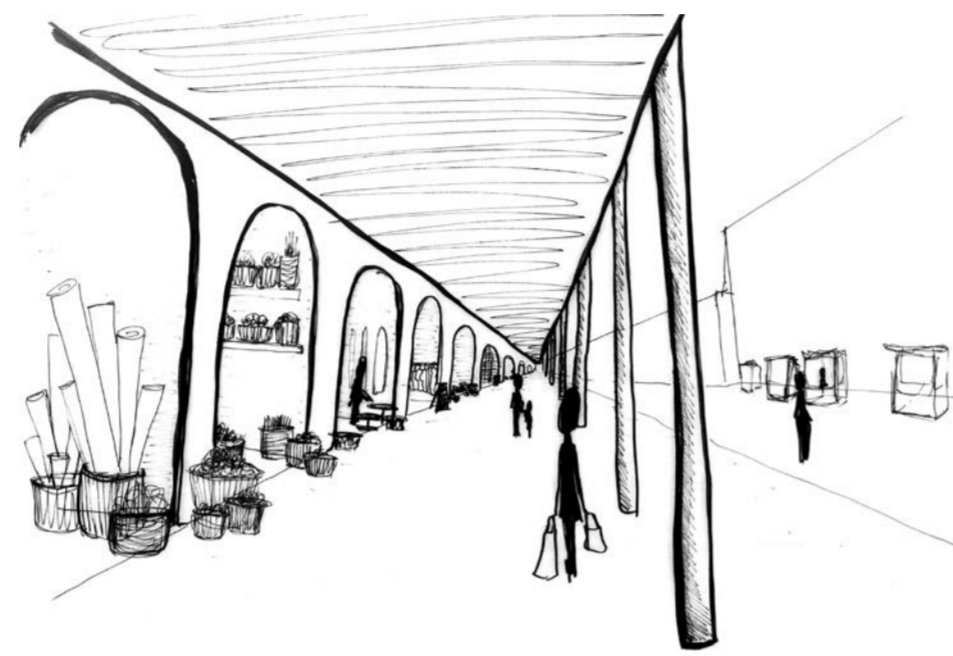

2 - Street retail spaces

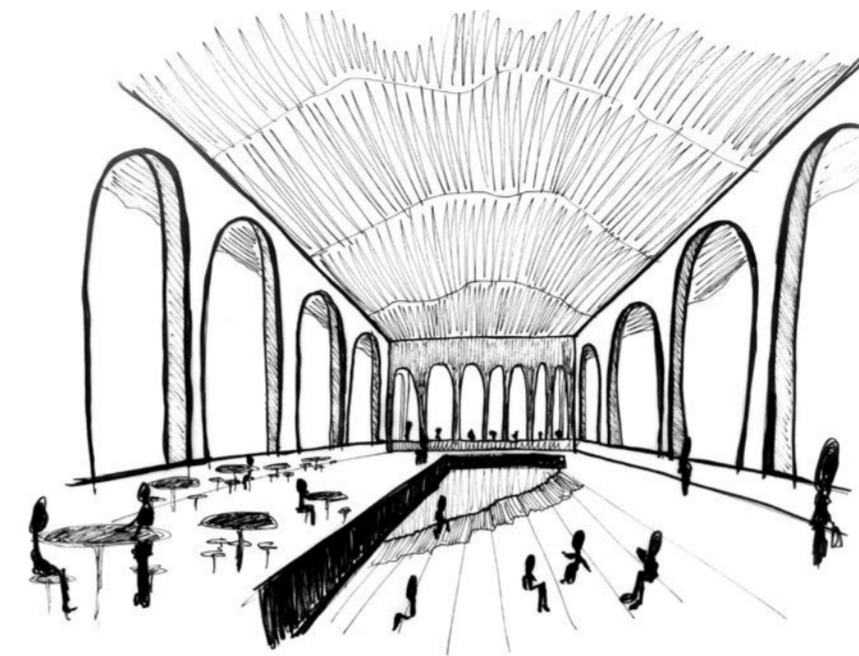

3 - Food hall

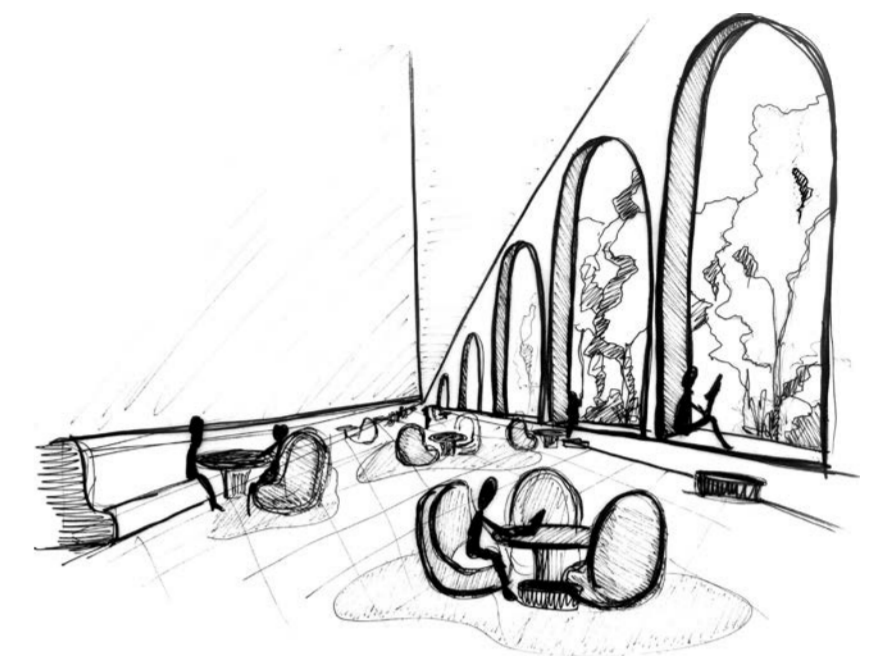

4 - Seating / Bureau

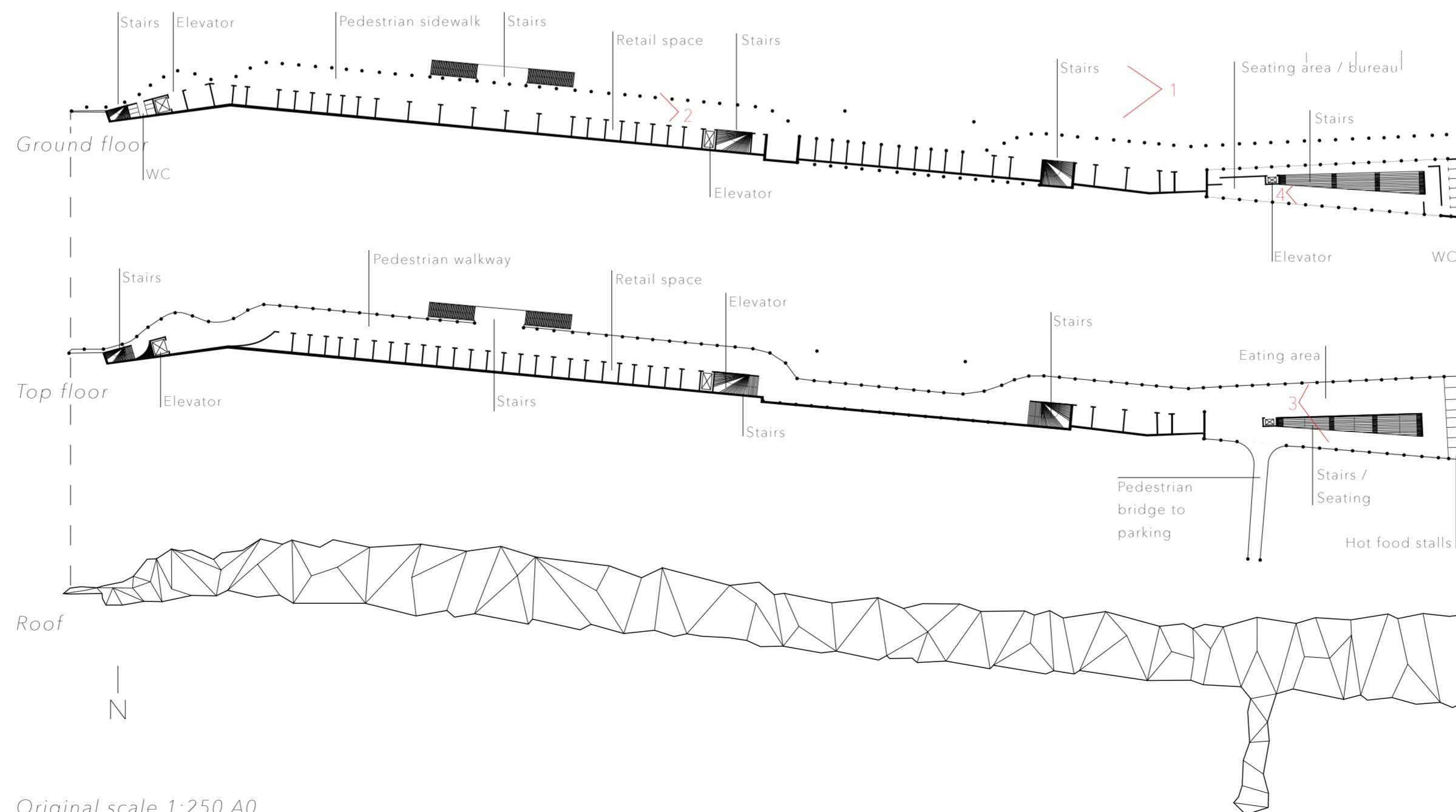

Original scale 1:250 A0

# MODEL

IDS16204  
Kristiana Genca

Experimental model that explores the spatial qualities of the food hall area more in depth. The model represents the clay tile elements, curved forms and the soft lighting in the space.

Model scale: 1:50

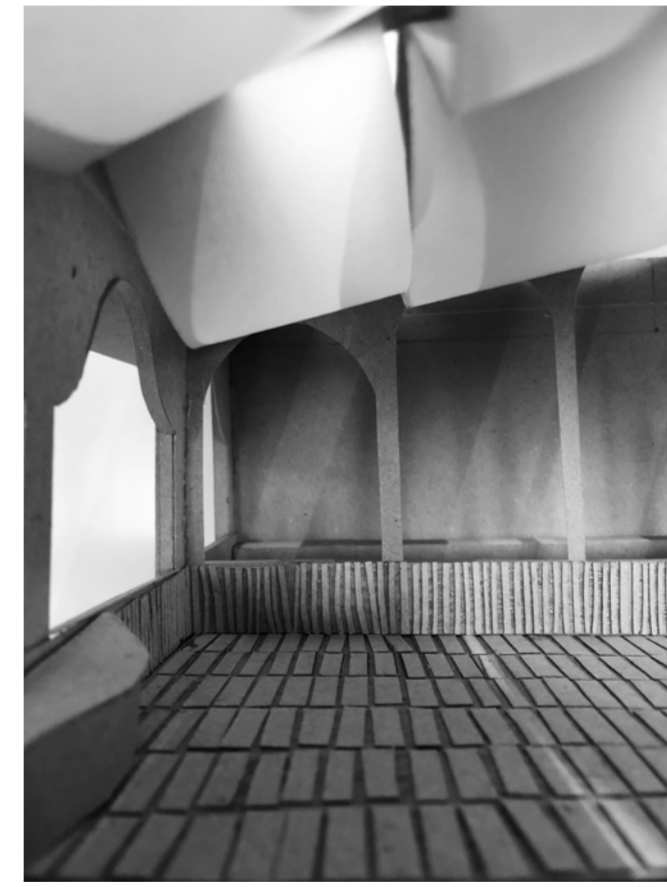

Model