



Ground floor visual



Amity Hub

**Molding community
through cultural goods**

This project responds to the theme “imagining interiors” by exploring how interior spaces can foster cultural connection and shared experiences. Drawing inspiration from regions like; Latin American, Southern Europe, Eastern Asia, the design brings together diverse traditions through dedicated spaces for pottery workshops, exhibitions, and food.

Each area incorporates materials, colours, and decorative elements that reflect each respective culture, creating and immersive environment. By encouraging people to gather, create, and share, the project reimagines interiors as spaces that celebrate cultural diversity and promote understanding through communal experiences



Short section

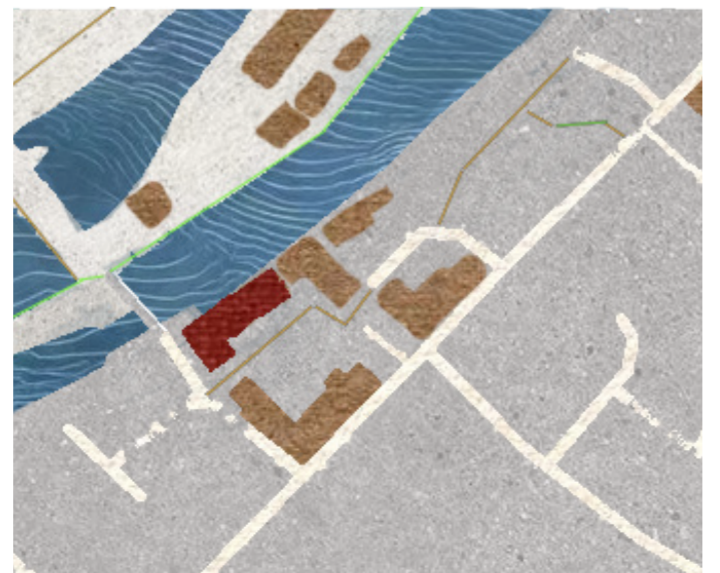

Site analysis



Long section



Internal Pod visual

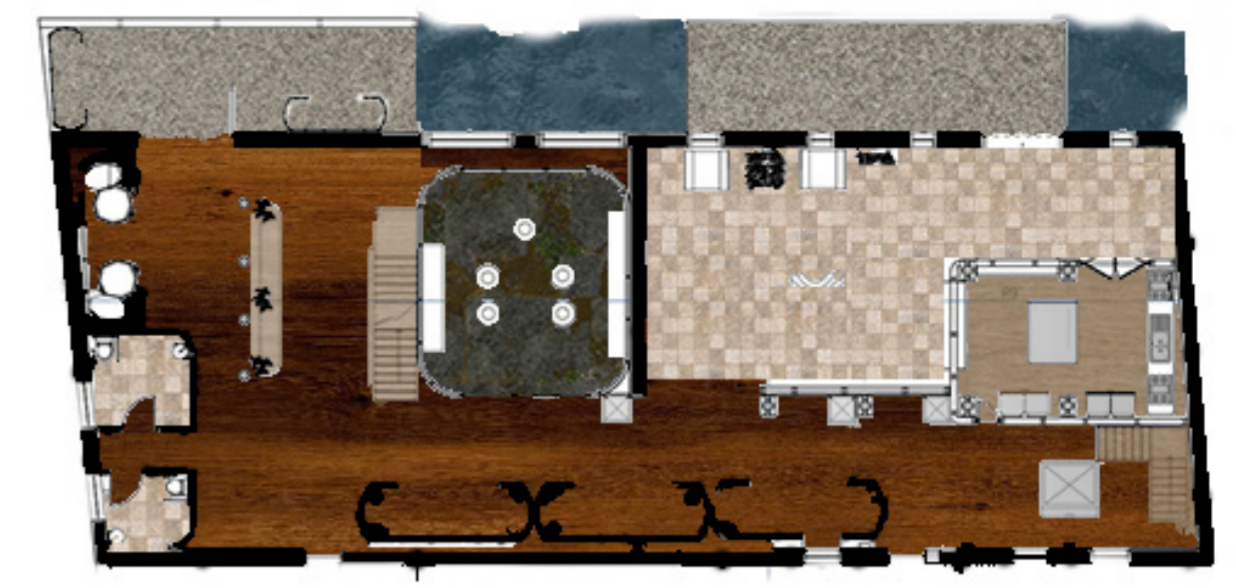

Material/ Creative Floor plan

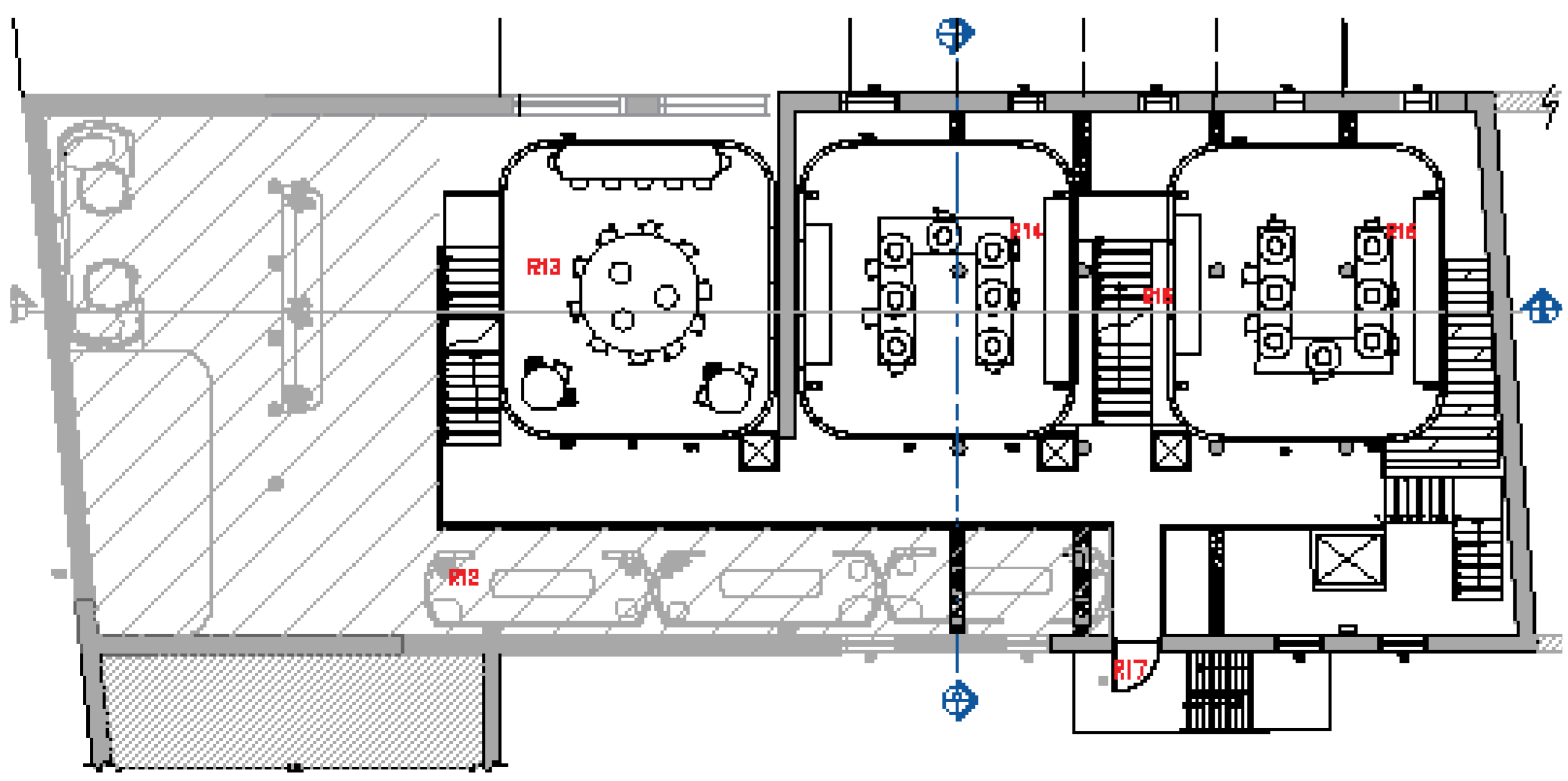
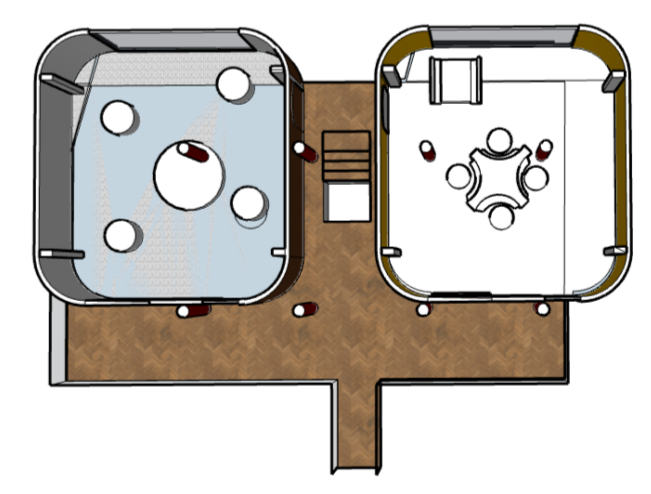
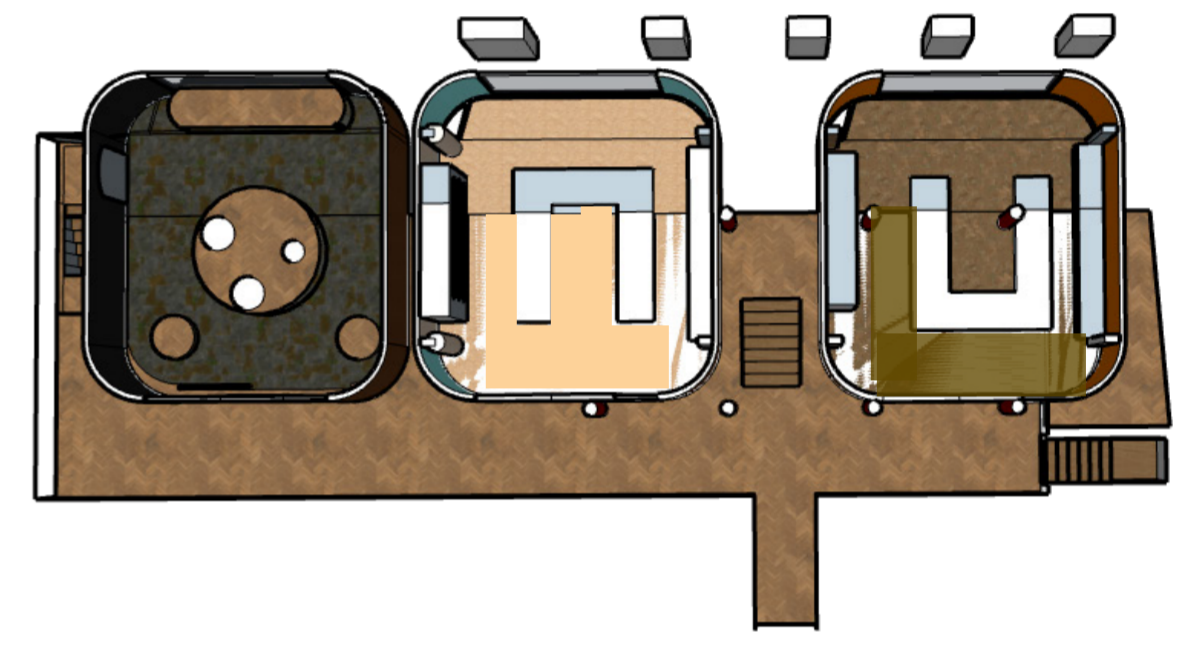

Model



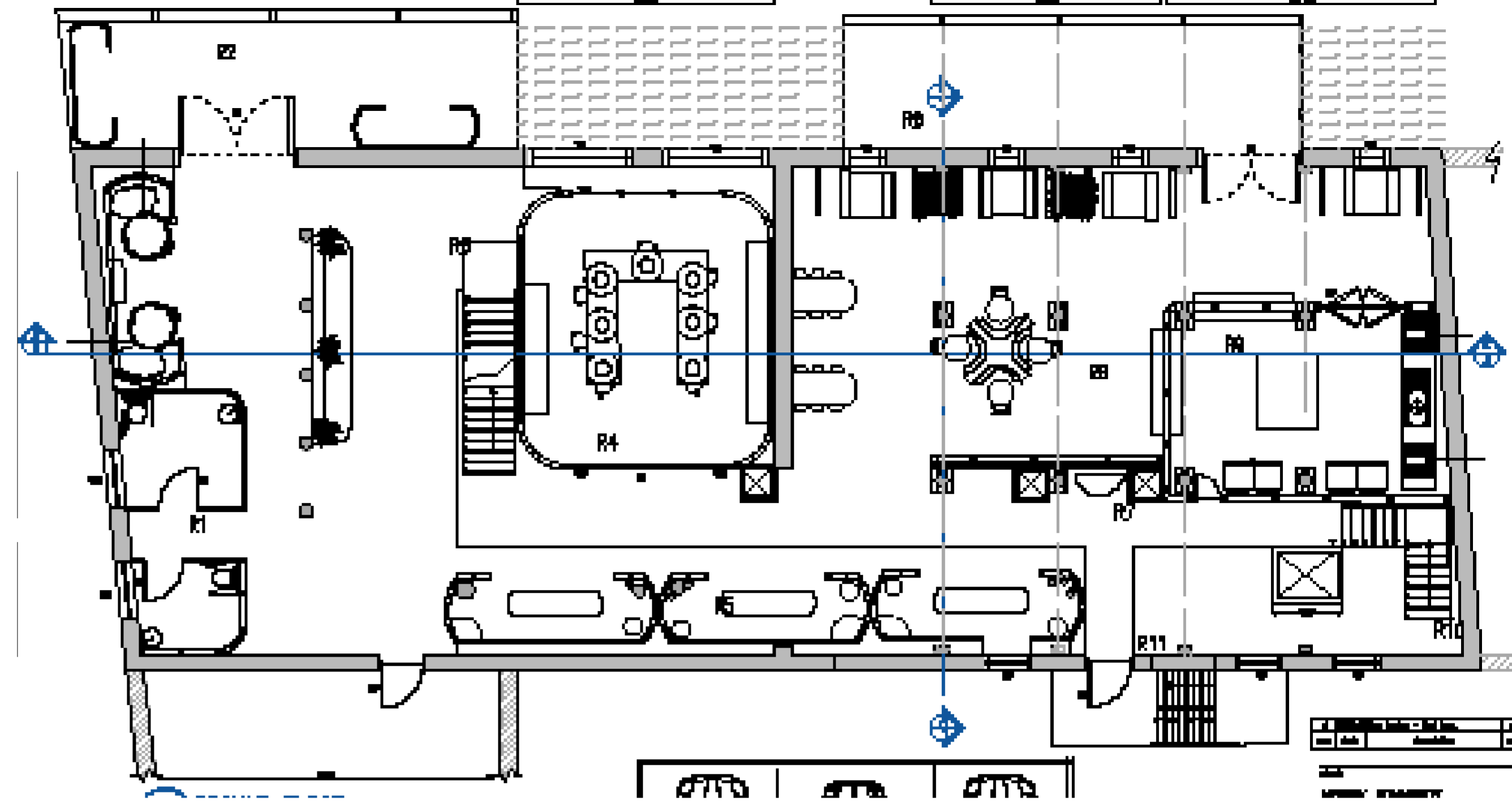

Technical Ground Floor plan 1:100



Exhibition Area example visual





The Amity Hub is designed as a social and cultural catalyst, using ceramics and shared making spaces to encourage interaction, creativity, and belonging across diverse communities

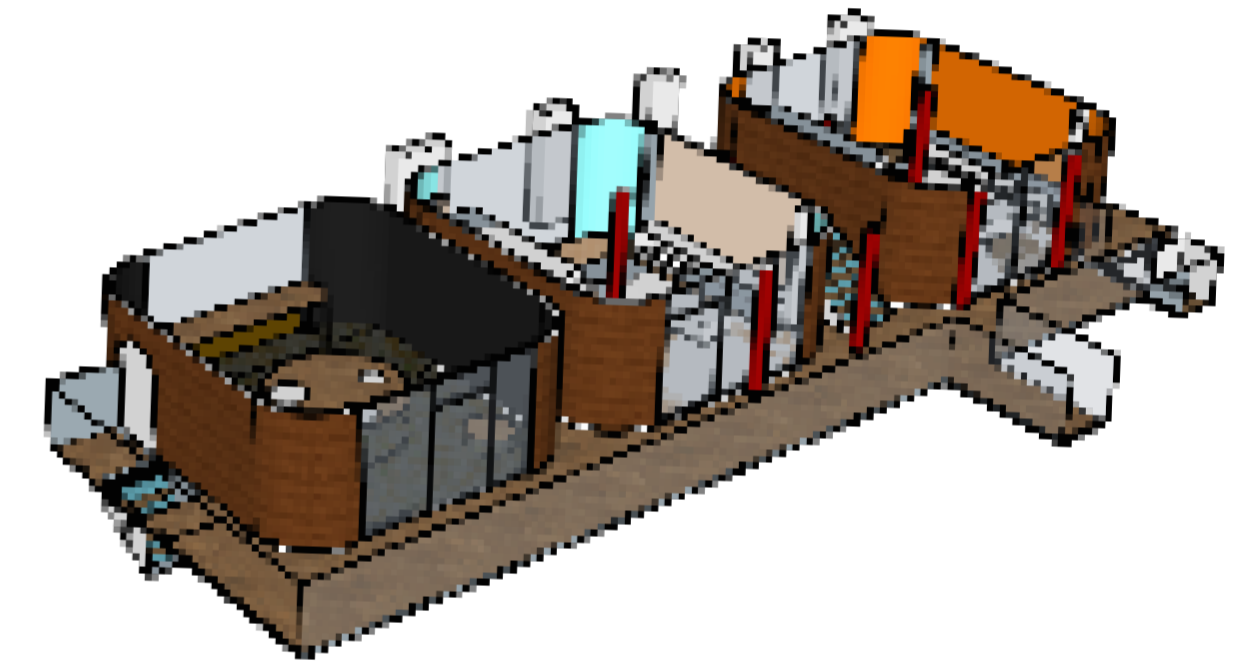
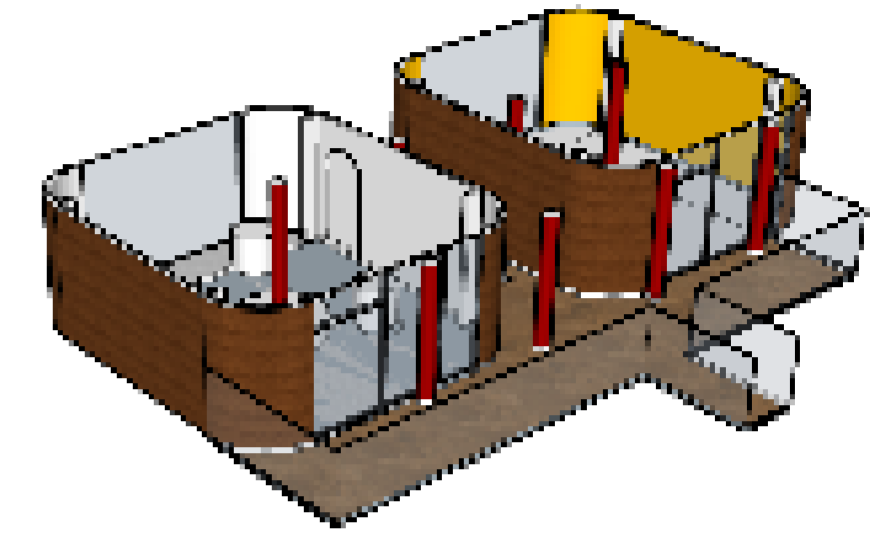

External of pod visual

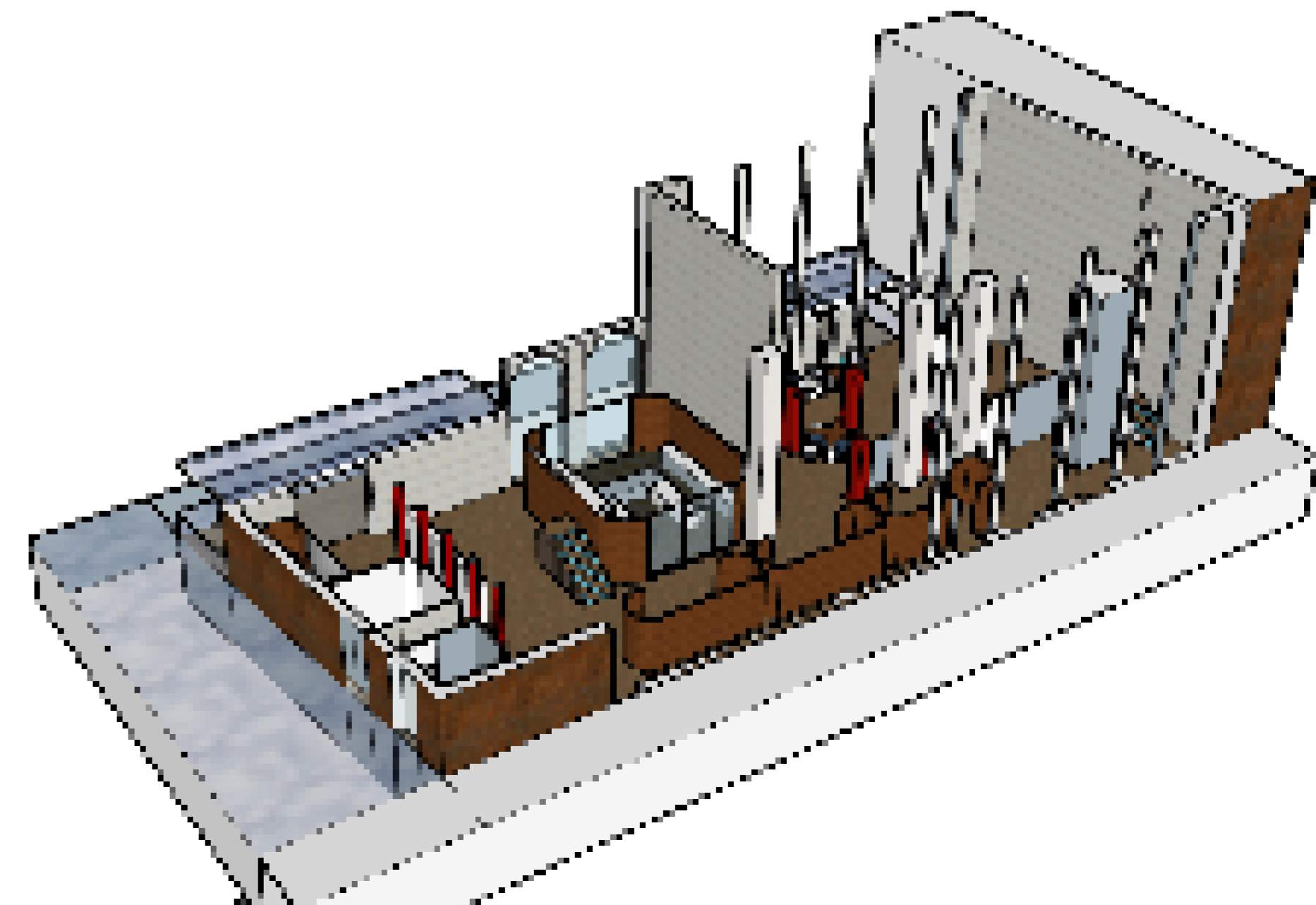
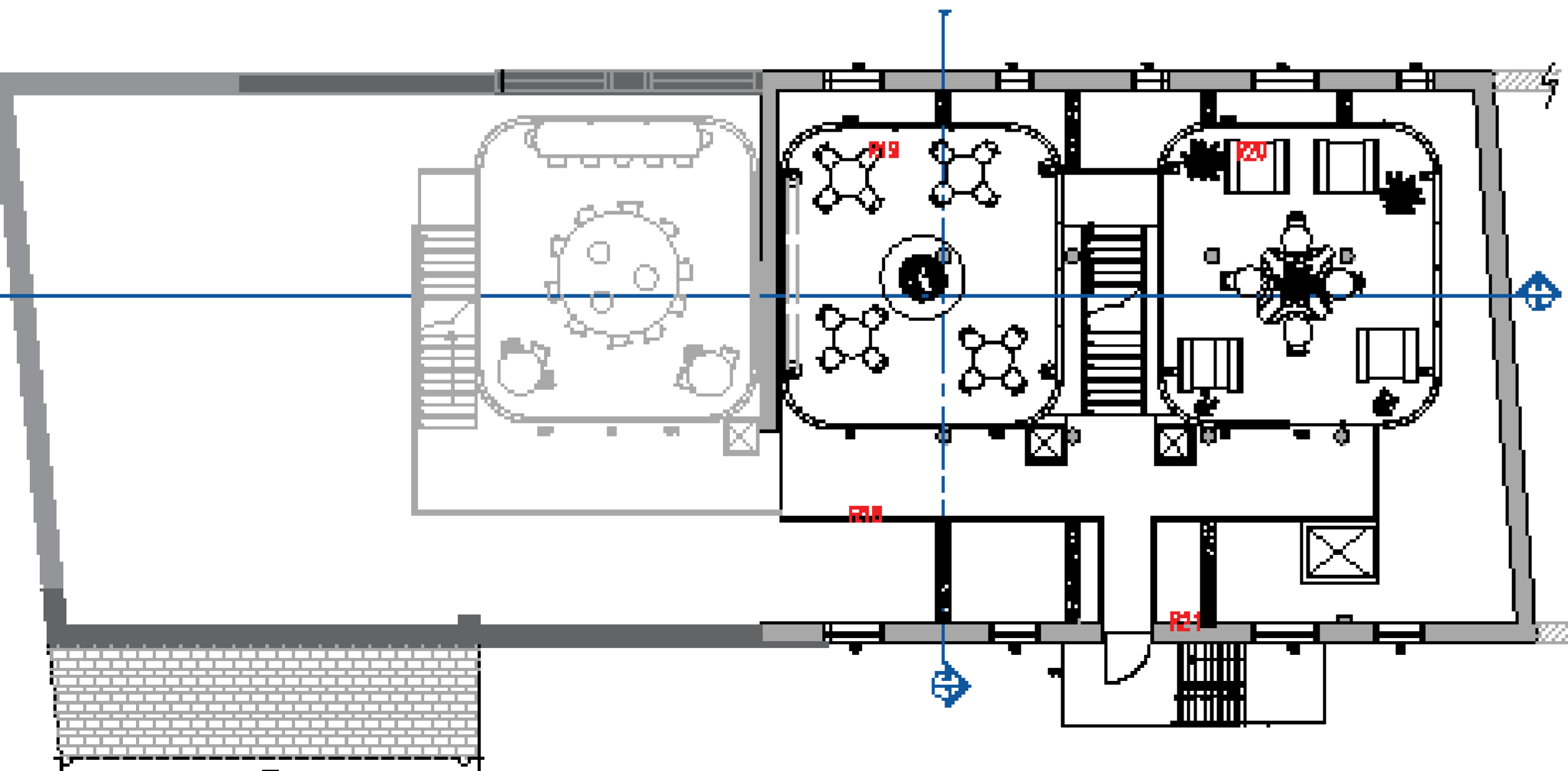

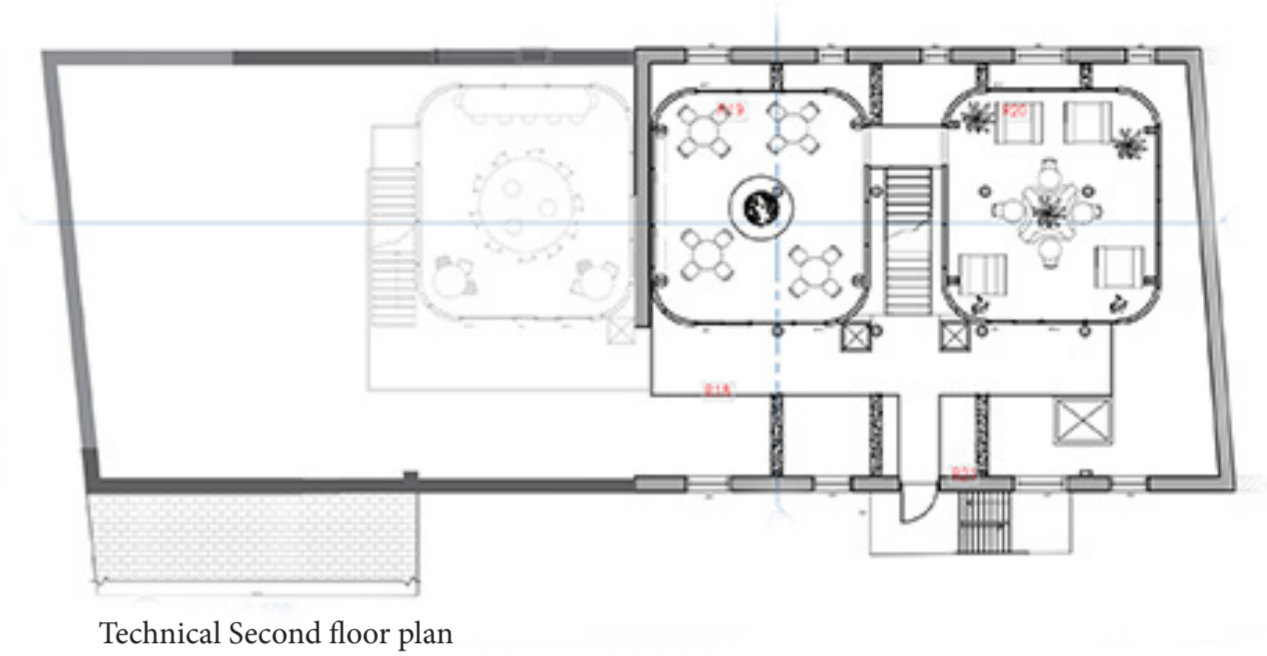
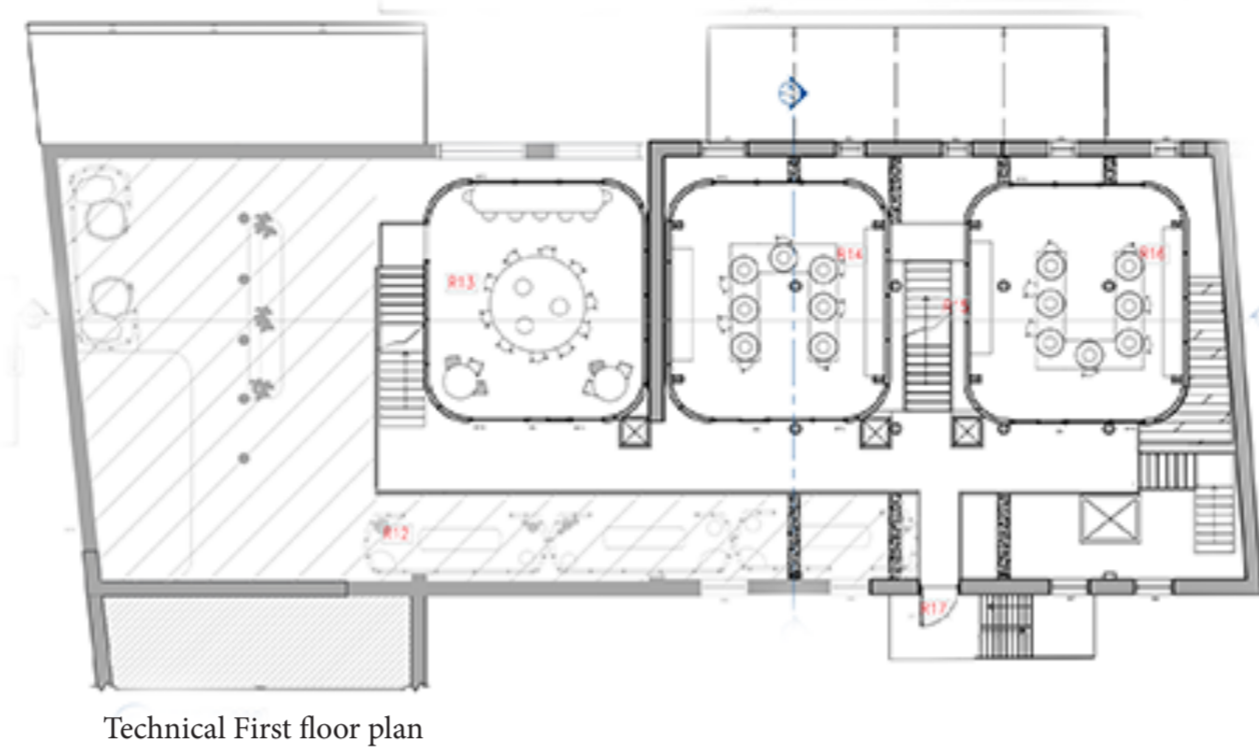
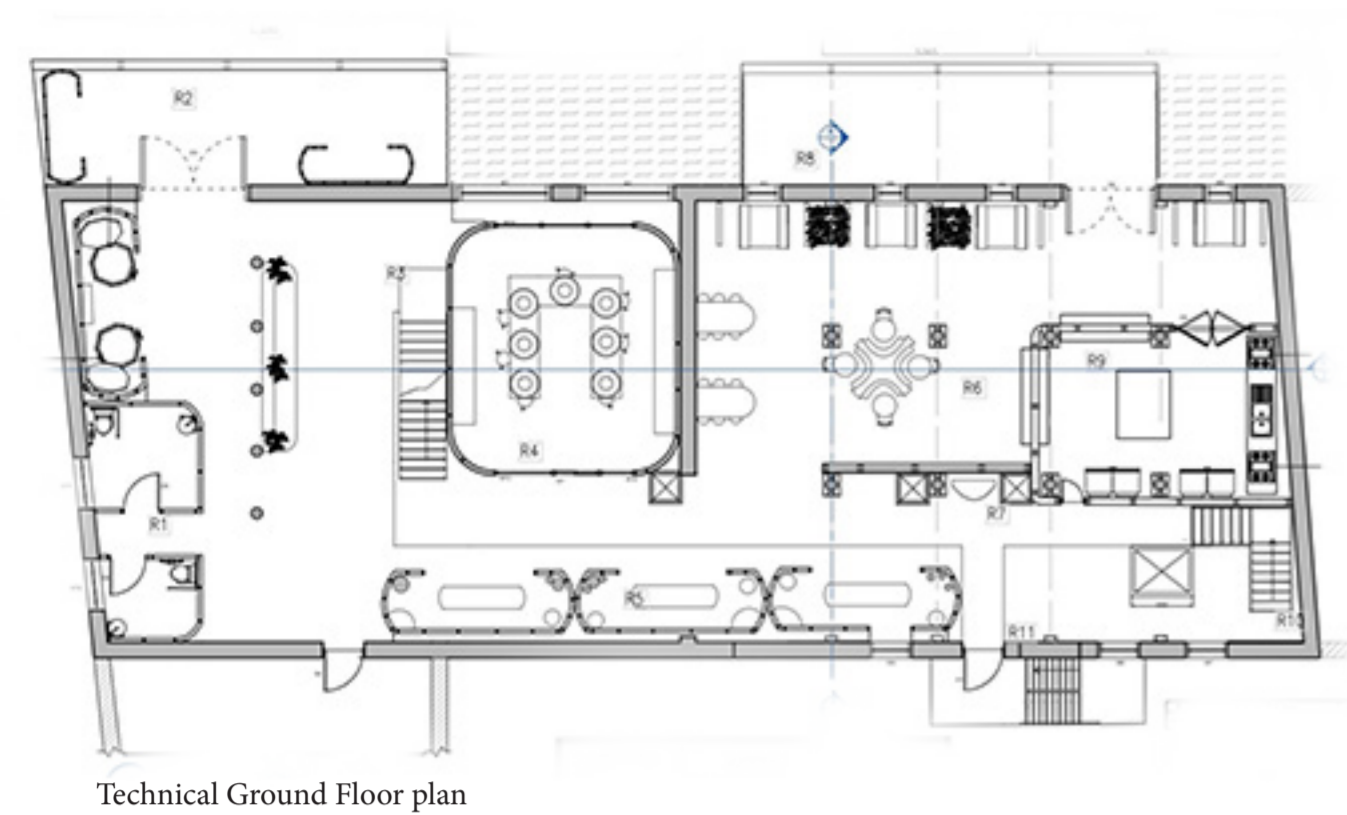

Second floor of Amity hub

On first floor between pods 2 and 3 are stairs that lead to the second floor where level 2 of both southern Europe and Latin American pods can be found, from each floor you can see down into the exhibition areas and as the pods give the illusion that they are 'floating' you can look out of the pod windows and see what below you e.g the café area

First Floor of Amity hub

As you go up the stairs, right of the reception desk, to the first floor you'll see 3 pods the furthest on the left is level 2 of the eastern Asia pods, the middle in level one of southern Europe, and the right pod is level one of Latin American. All level ones of my pods are pottery workshops, and all level 2 are dining experiences. In order to get the food up I have 3 dumbwaiters by each pod, 1 only going to first floor and 2 to second floor, as well as a lift that goes to all 3 floors. You can also access level 2 of eastern Asia pod on the far left stairs from ground floor.

Ground floor of the Amity Hub

On ground floor as you walk in, you're greeted by the reception desk where someone will help direct you to the different areas in the building. To the left there is level 1 of my eastern Asia pod, where pottery classes take place, opposite it are the exhibition areas where you can see fashion, food, art and ceramics about the chosen country. To the far left are the toilets and doors leading to the outside exhibitions. To the right of the reception desk is the café/ kitchen area where people can sit and enjoy the river views, with booths and tables that lead to an outside seating area

