

Layers of Time

Located in Shoreditch, London, Kachette is a historic space with a rich and evolving history. This proposal explores how different layers of time can coexist within one interior, celebrating the building's heritage while introducing new spaces for creativity, learning, and cultural activities. Inspired by the idea of "a space within a space," new plywood structures are inserted within the existing brick tunnels, creating a clear contrast between old and new. This allows visitors to experience the building's past and present simultaneously. AI-generated images were used during the early stages to explore and test possibilities, but the final design was shaped through my own research, model-making, spatial testing, and critical design decisions, maintaining full creative control throughout the process.

● **01 Layered Map**

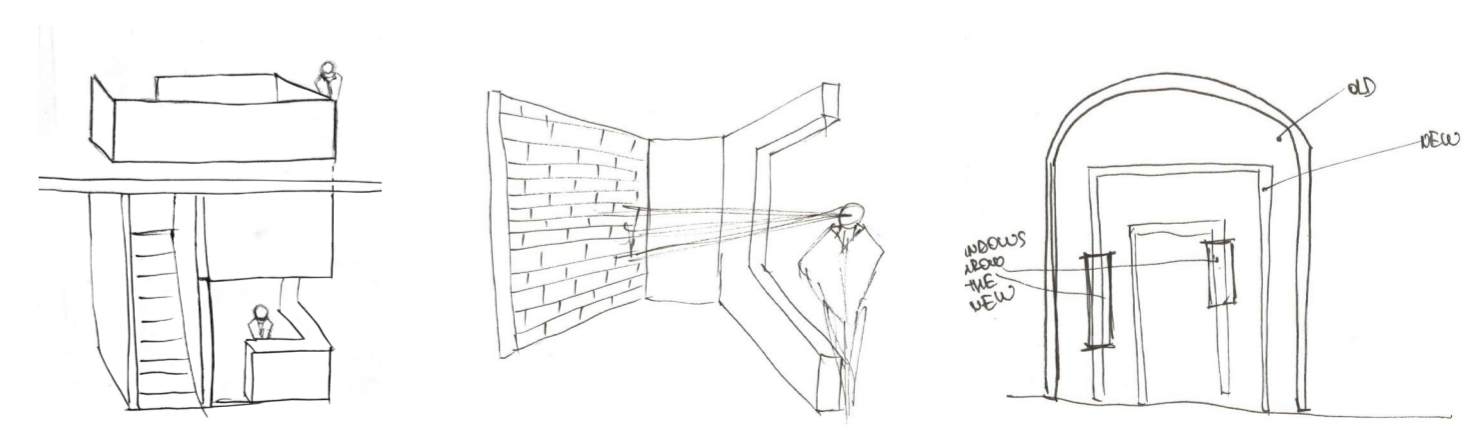

Existing building

Kachette, 347 Old Street, Shoreditch, London EC1V 9LP, UK

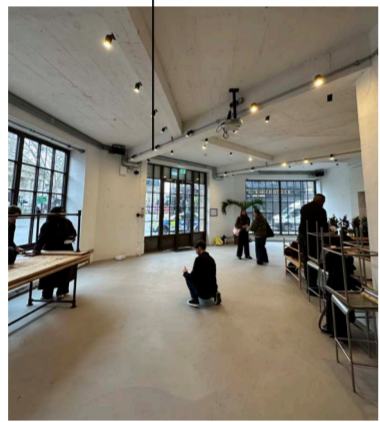
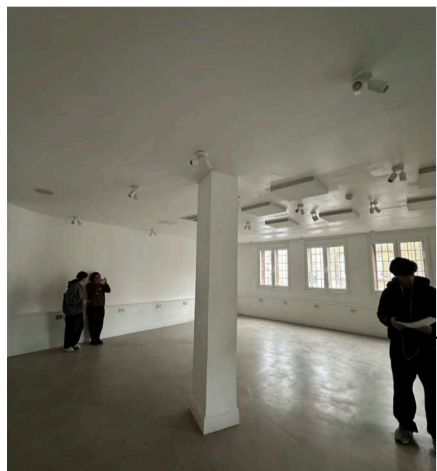
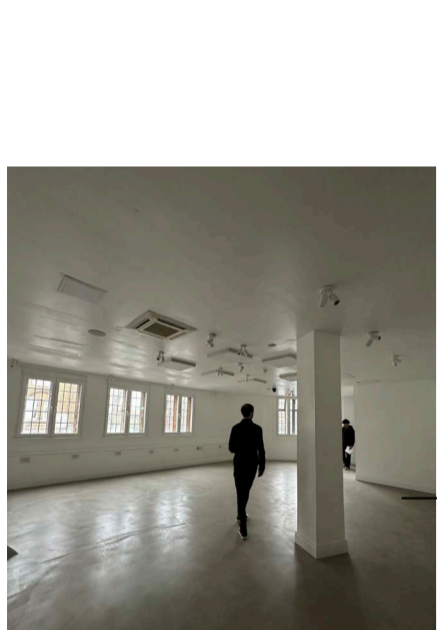
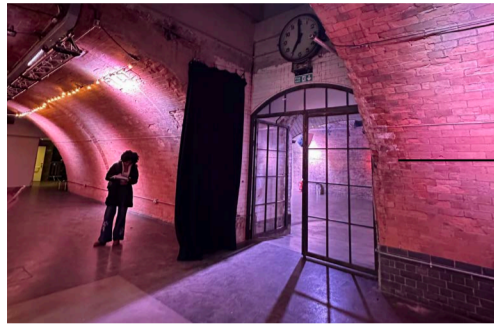
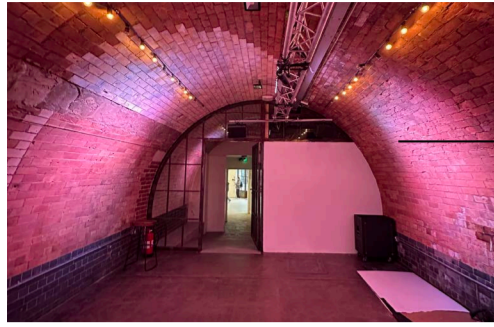

Ground Floor – Key Views

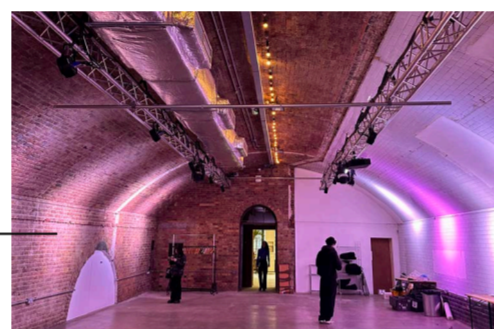
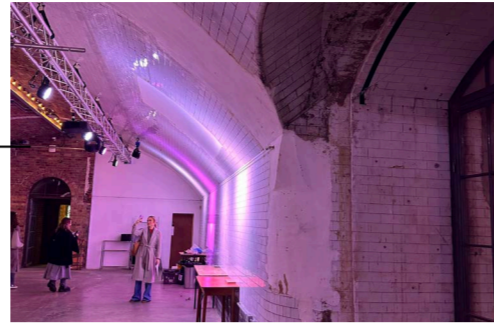

First Floor – Key Views

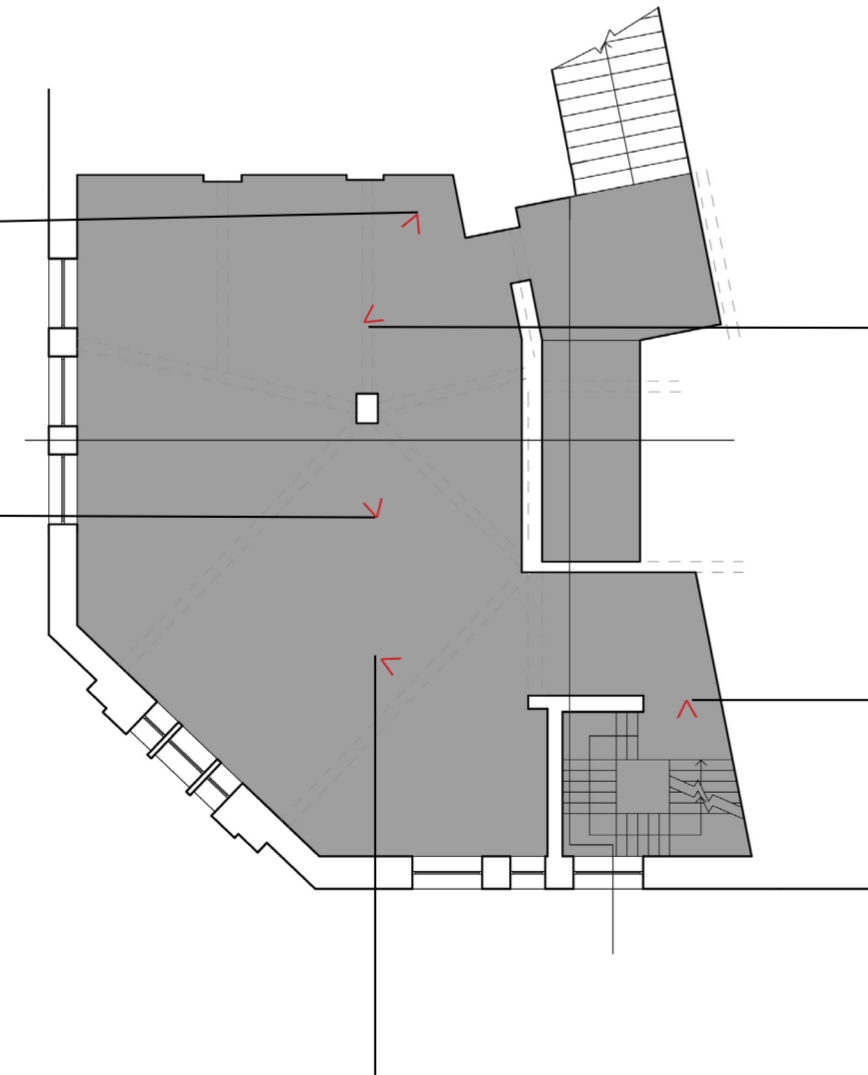
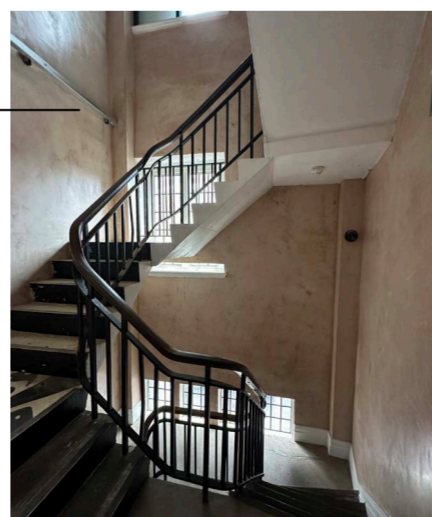

Existing building material palette



- 1. Fired Clay Brickwork
- 2. Polished Hardwood Timber
- 3. Architectural Fair-Faced Concrete
- 4. Weathered Steel
- 5. Raw Steel
- 6. Interior Plaster Render

- 1. Fired Clay Brickwork
- 2. Black Porcelain Floor Tiles
- 3. White Porcelain Floor Tiles
- 4. Weathered Steel
- 5. Industrial Aluminum Foil Cladding
- 6. Interior Plaster Render

• 02 Site Studies

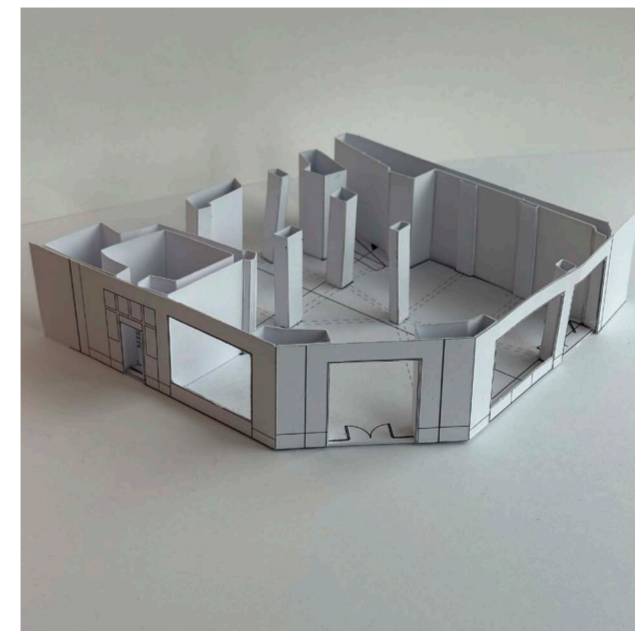

Physical Model – Ground Floor



Physical Model – First Floor



Existing Building Model

Street Collage - Kachette, Shoreditch



Frankenplans

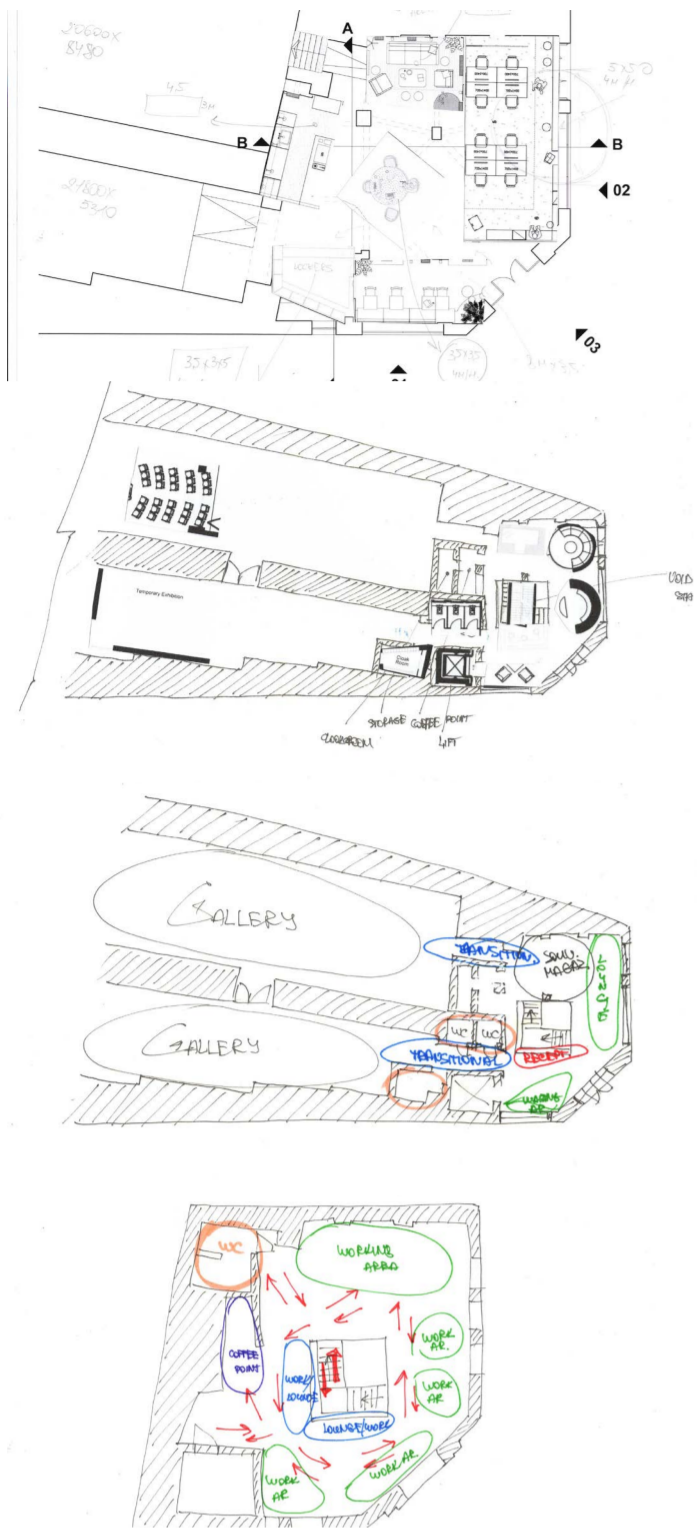

Spatial Zoning Studies

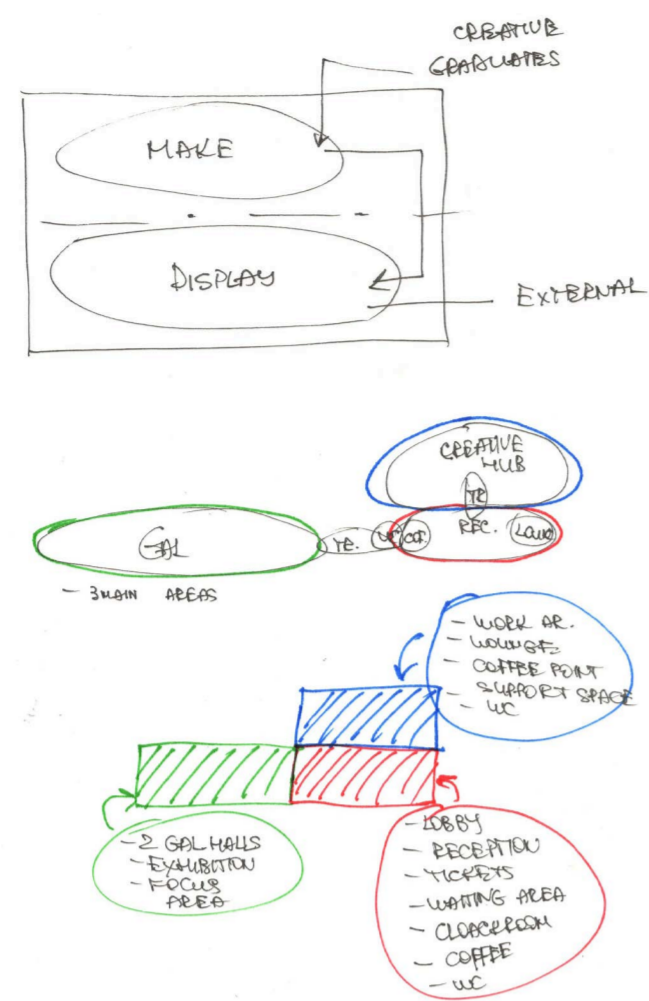

Physical Spatial Zoning Study

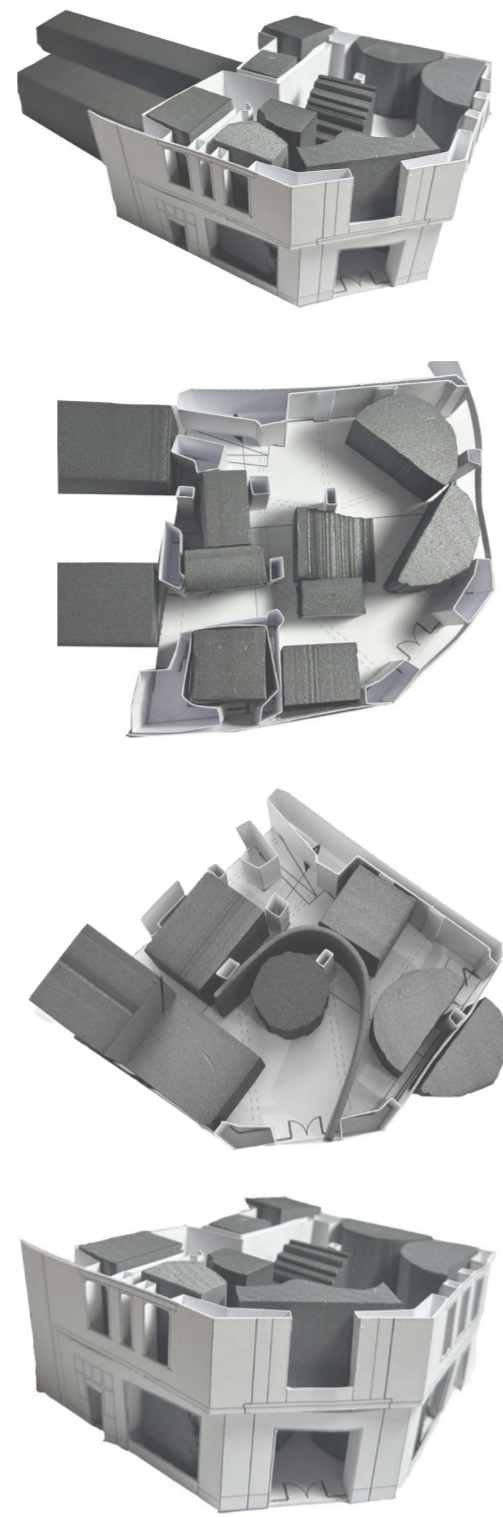

Digital Spatial Zoning Study

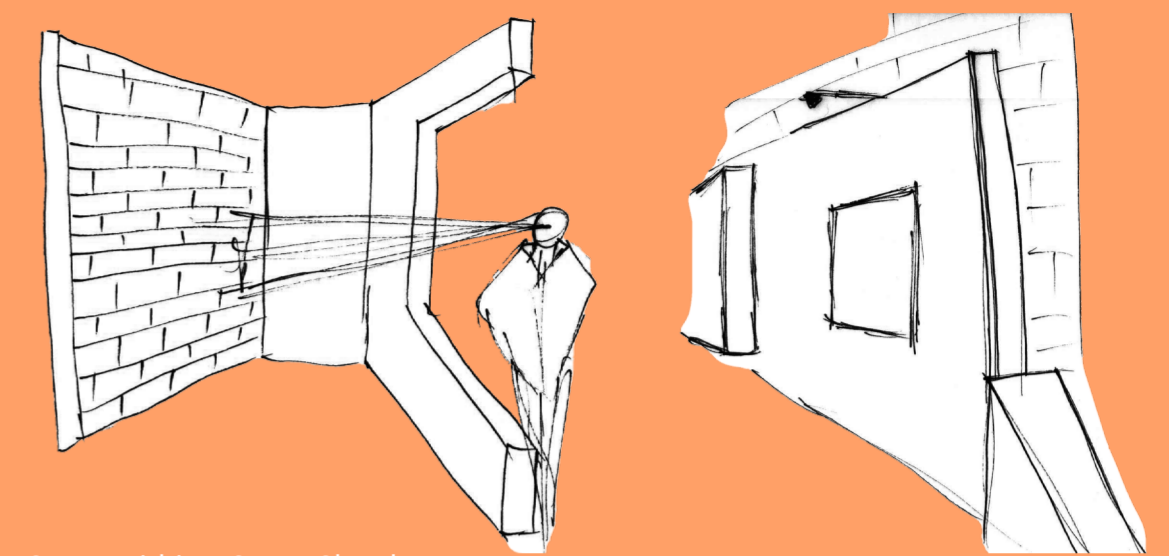
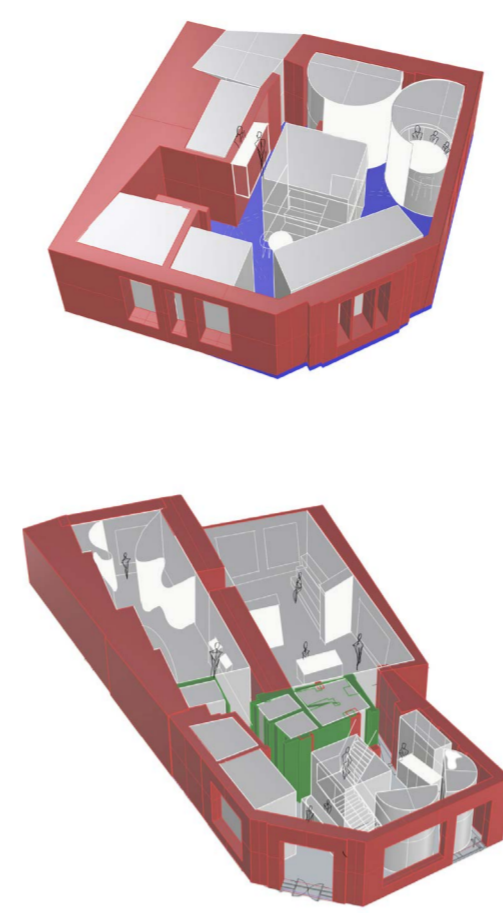

Space Within a Space Sketch

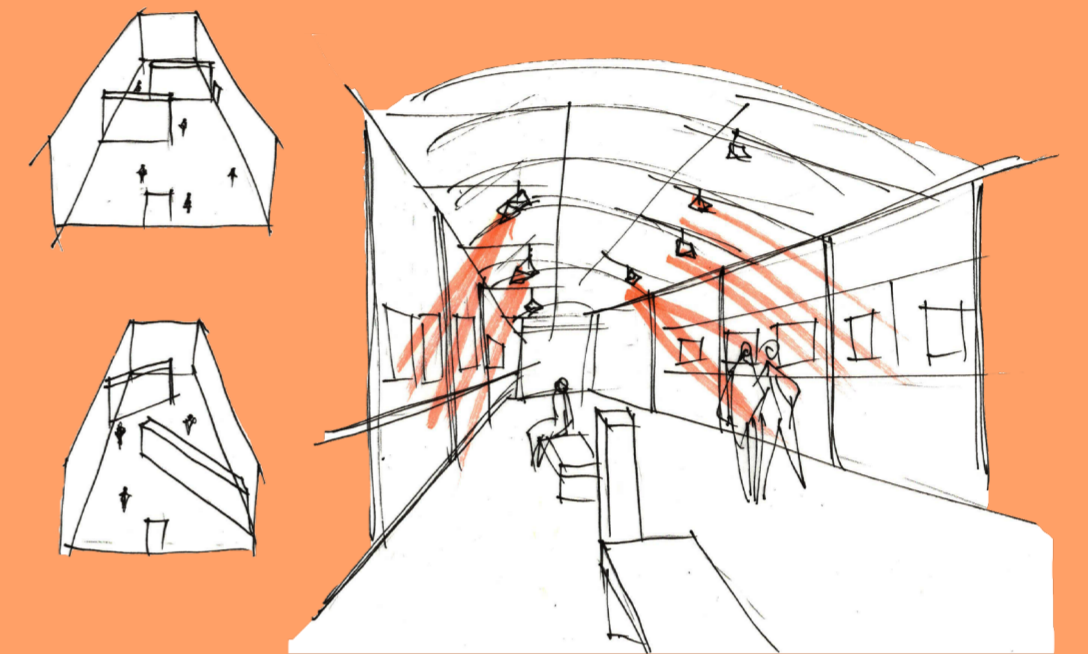

Old and New Contrast Concept Sketches

• 03 Conceptual Exploration



House N - Inspiration for the "Space Within a Space" Concept

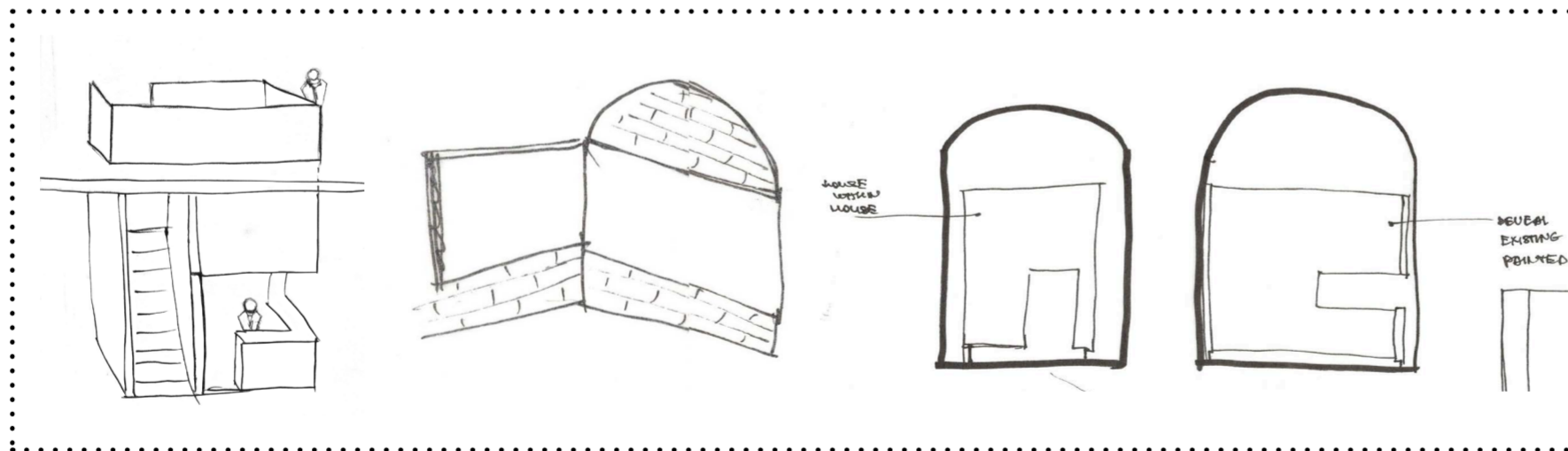

Early concept design collages

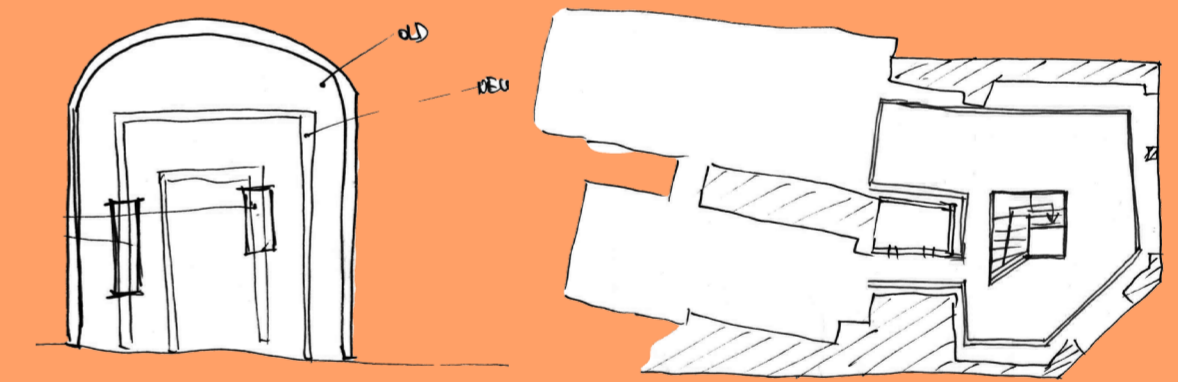
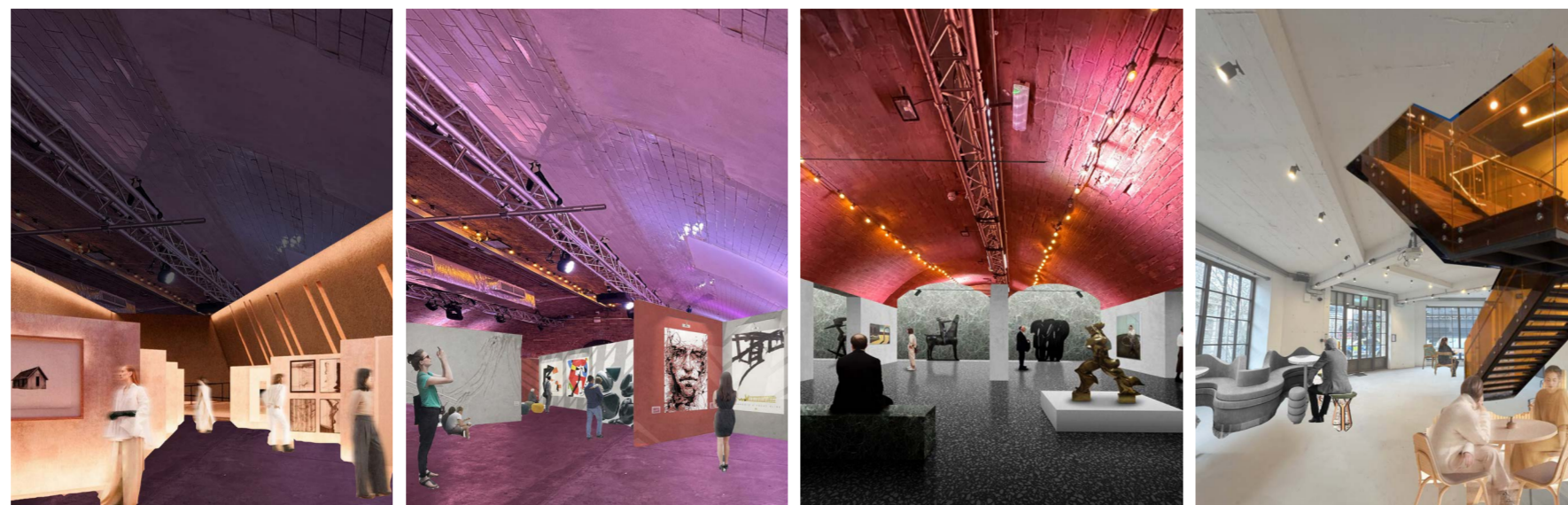
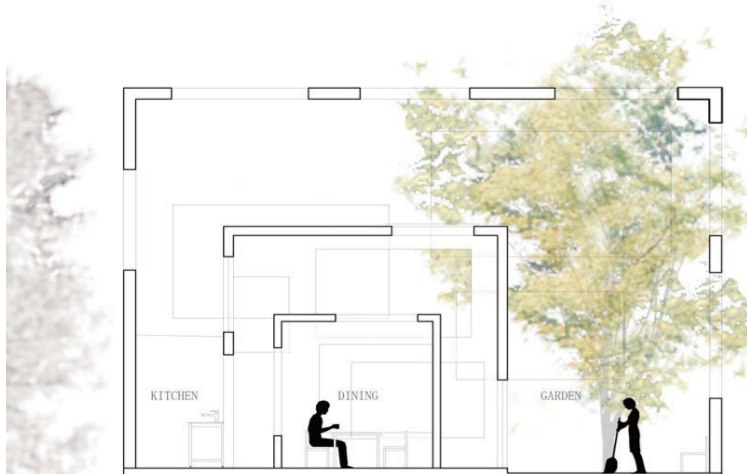

Plan View Sketch: Space Within a Space

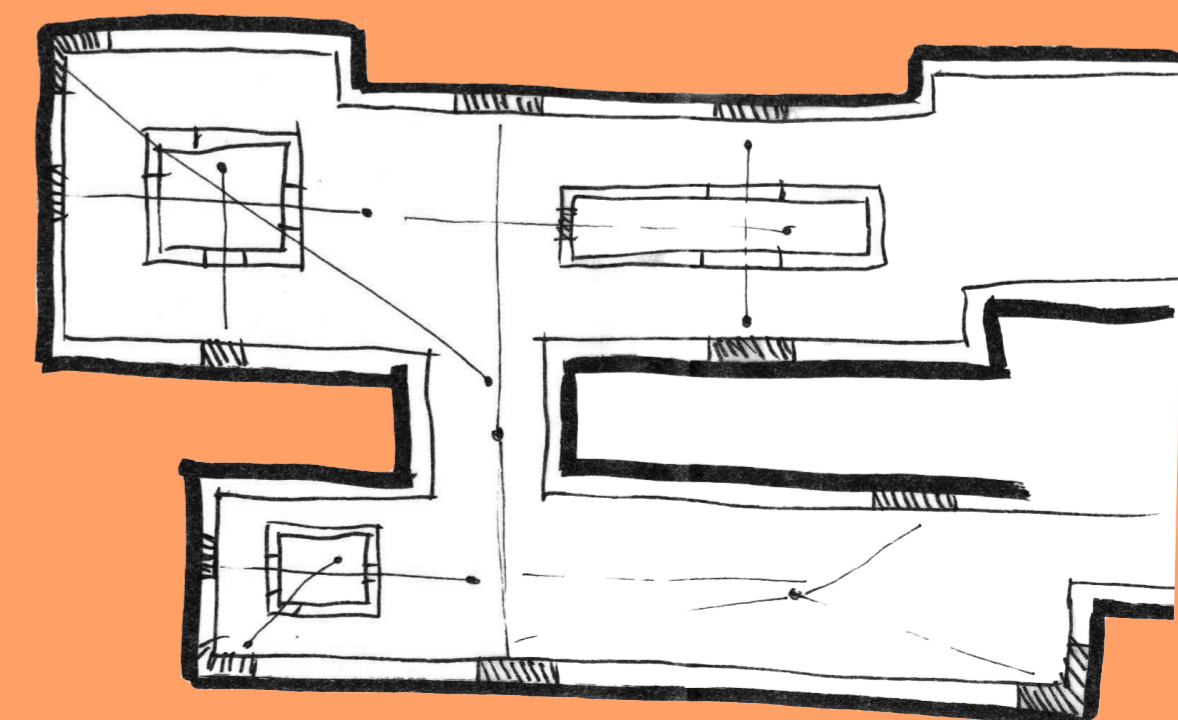

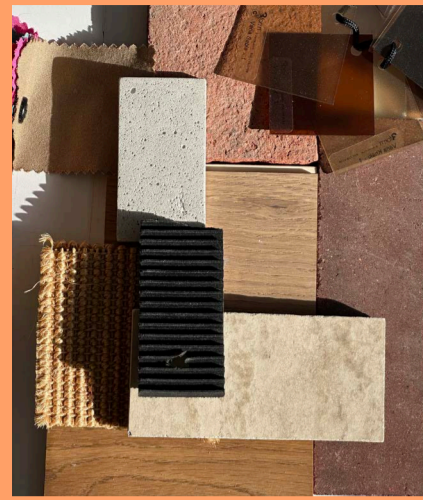

Physical Material Palette



Digital Material Palette

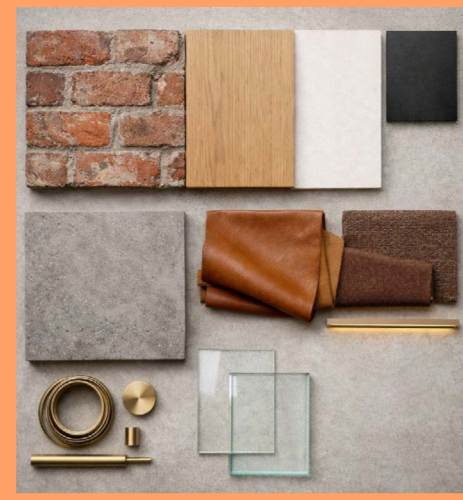

AI Generated Material Palette



AI-Generated Concept Exploration

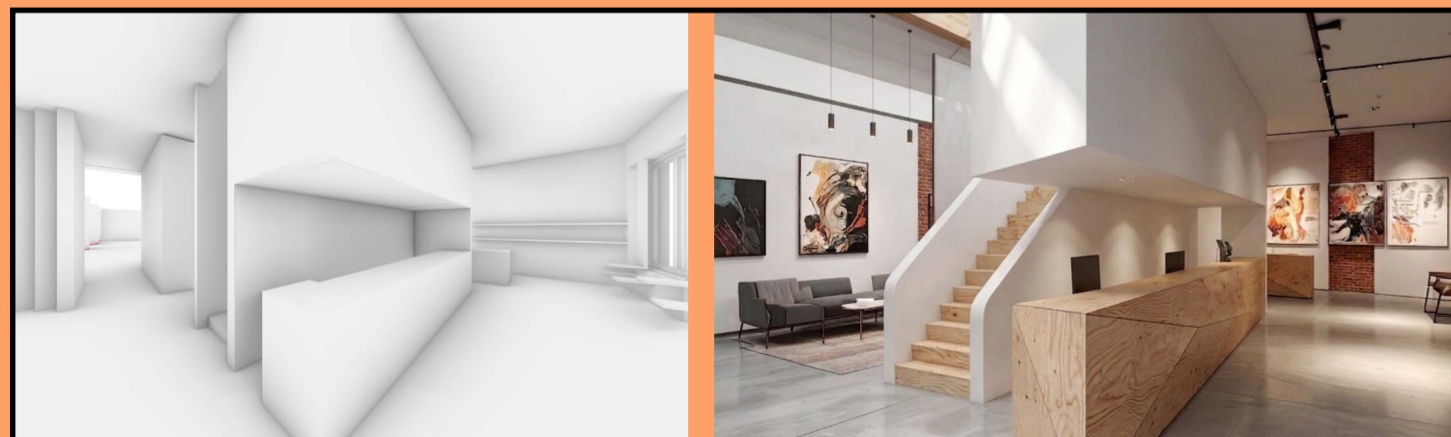

04 Digital Experimentation

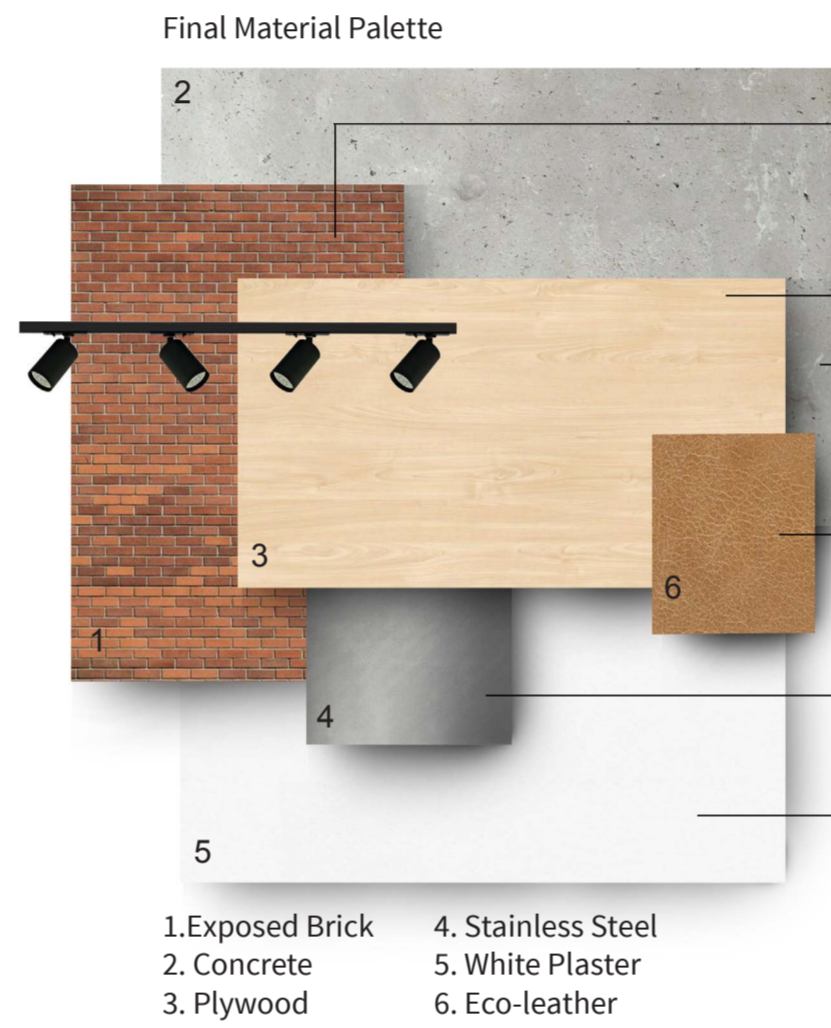
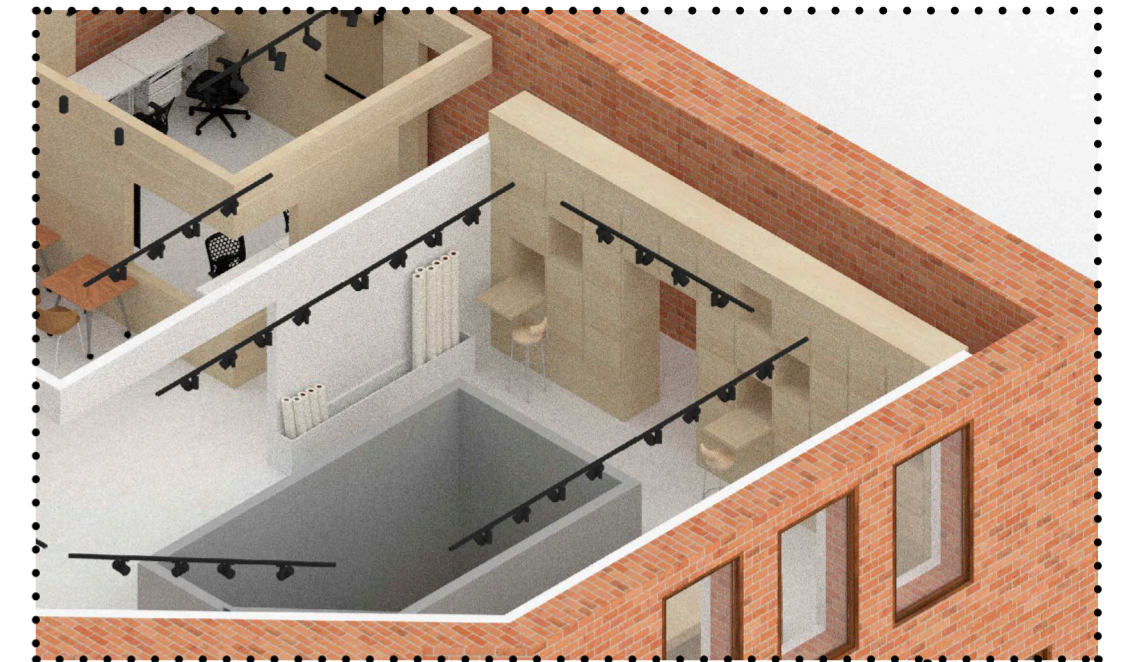

- 1. Exposed Brick
- 2. Concrete
- 3. Plywood
- 4. Stainless Steel
- 5. White Plaster
- 6. Eco-leather

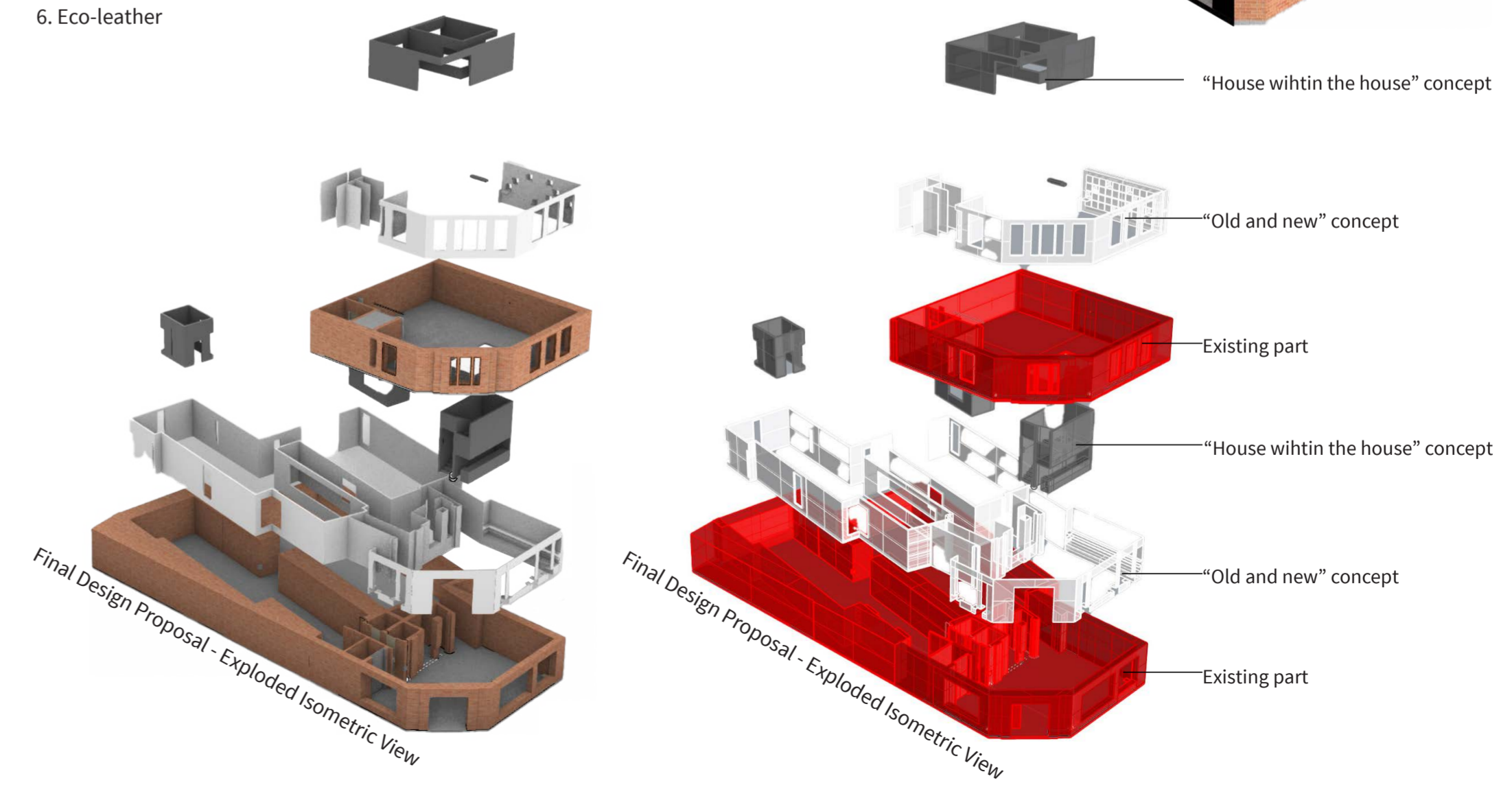
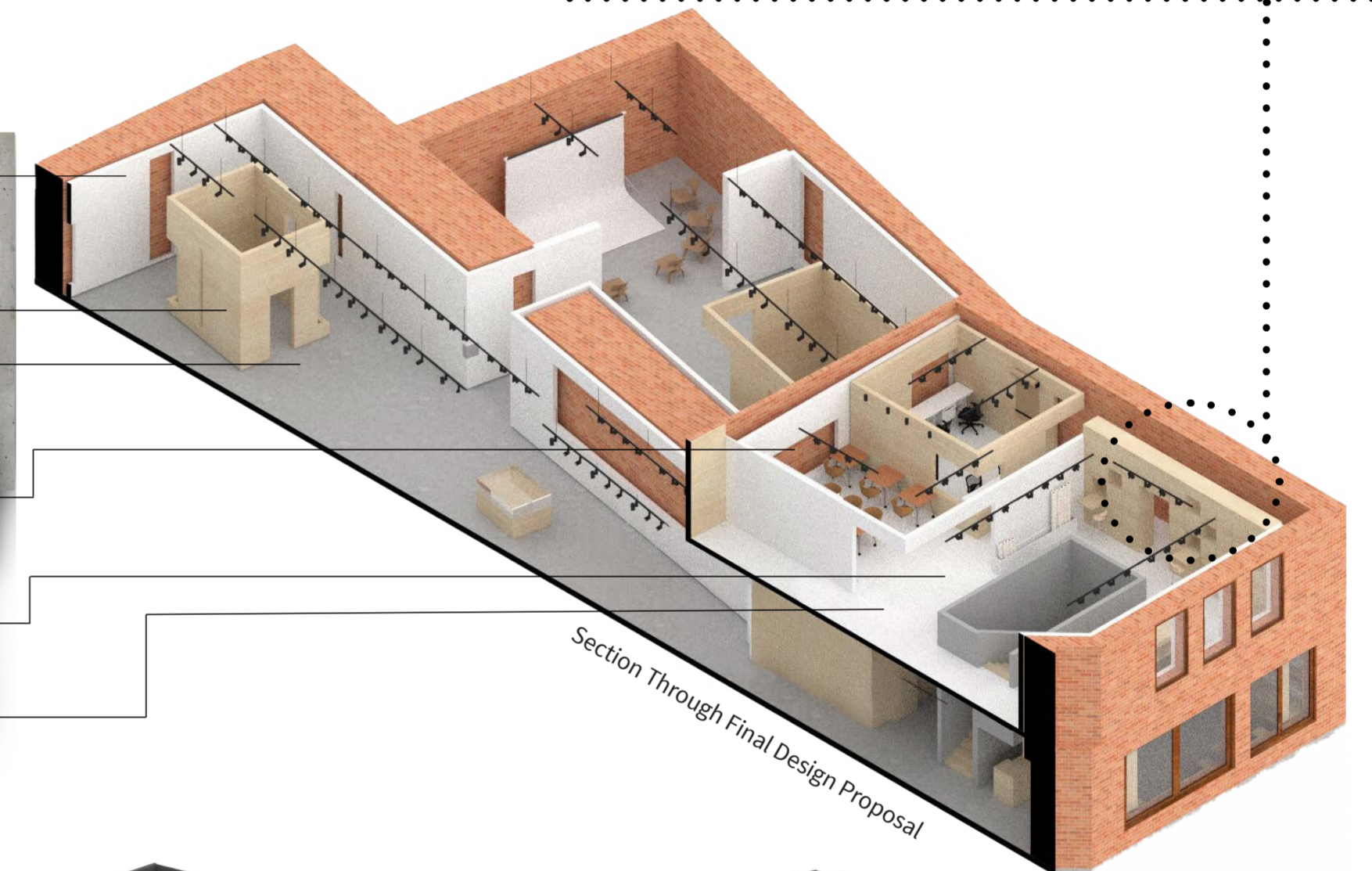

Final Design Proposal - Exploded Isometric View

Final Design Proposal - Exploded Isometric View



GF Reception View



Gallery View



GF Reception View



Gallery View



FF Art School View



Gallery View

01 GF Plan View
1:50 @A3

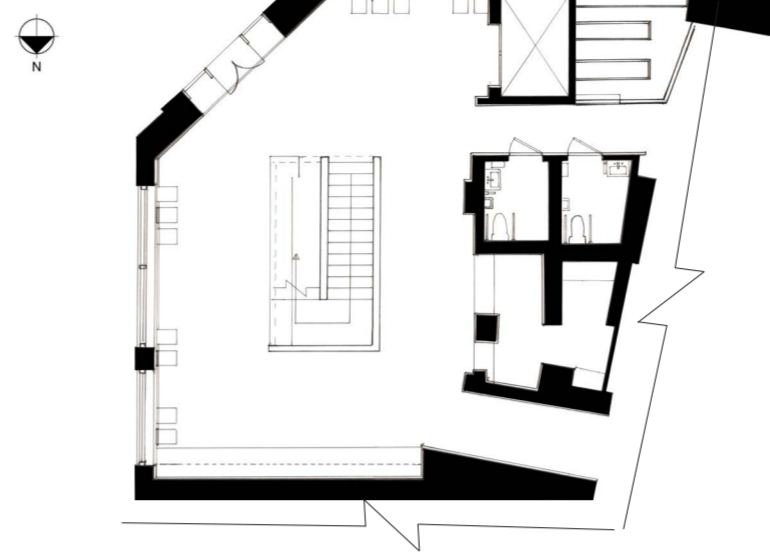

02 FF Plan View
1:50 @A3

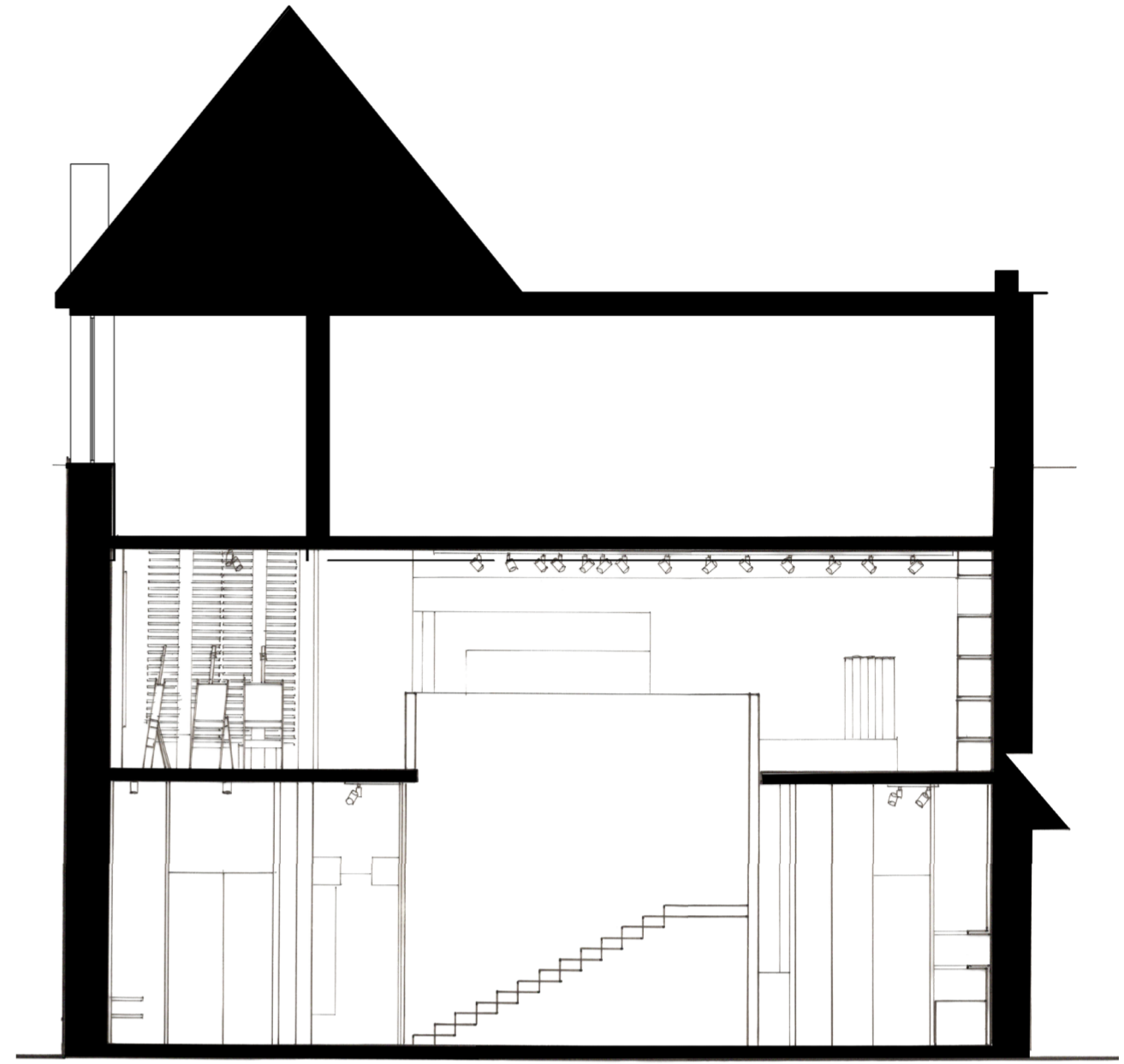
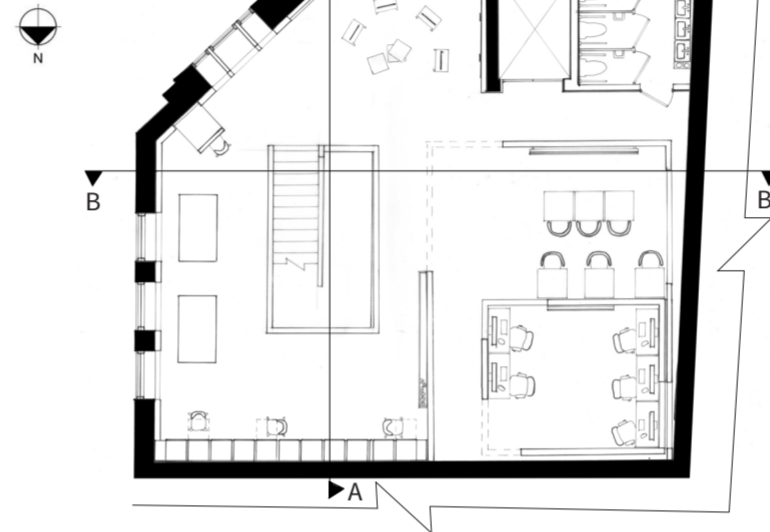

03 Short Section B-B
1:50 @A3

Final Design Proposal



05 The Final Visions

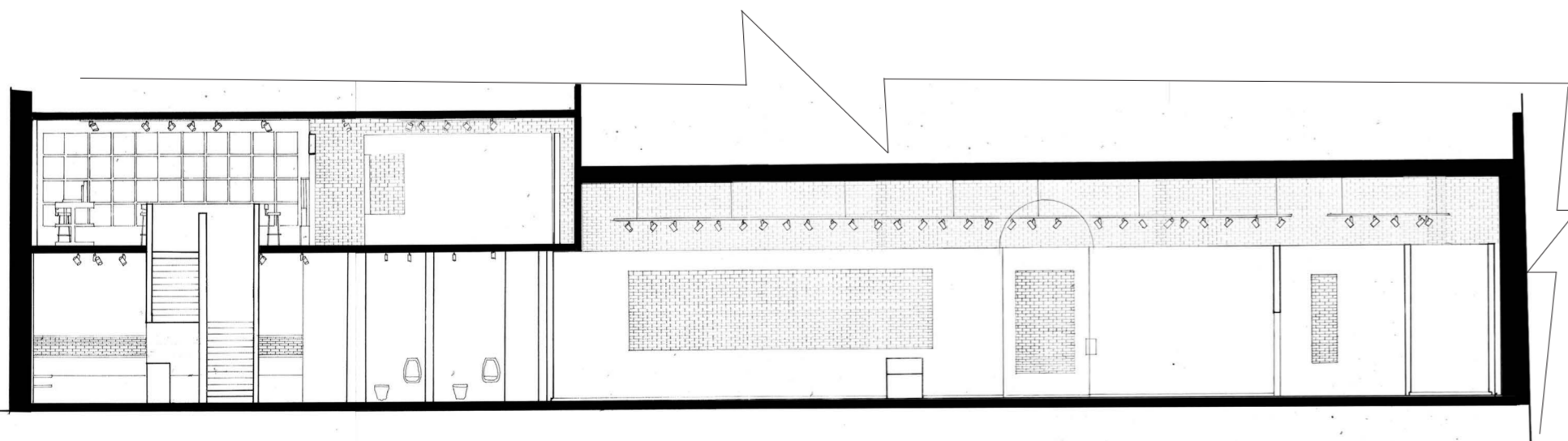

04 Long Section A-A
1:50 @A1