

Valid for one journey from Brisbane to Canberra West. Valid only via Perth. See restrictions on the Adult Standard Class with 10-25 Railcard. 

POST CARD
Mr. Norman J. Evans
Broad Oak
3 Heel Way
Rhineham
Nr. Canford

Wine Cup
Area: Sunset Art
CCM (P1)
Object: 2013

Chick (Shin)
Area: Unlabeled
the ground
Laying Chick
Object: 2014

Area: Margaret
Laying Chick
Object: 2014

Area: Margaret
Laying Chick
Object: 2014

Mr Simms
Olde
Sweet Shoppe

Area: Margaret
Laying Chick
Object: 2014

Chick (Shin)
Area: Unlabeled
the ground
Laying Chick
Object: 2014

WOODEN PIECE
Area: Margate Beach
Object: 2001
Material: Rotten Wood
with oil paint

WOODEN PIECE
Area: Margate Beach
Object: 2001
Material: Rotten Wood
with oil paint

WOODEN PIECE
Area: Margate Beach
Object: 2001
Material: Rotten Wood
with oil paint

(11-12) Area: Turner Contemporary (12-12-12)
The current museum are representing the Handwriting
and spelling aspect. I don't think this exhibition would
be for my point. I decide to buy some pieces

(12-15) Area: The Electric Art Gallery (12-15-12)
Each drawing in this book
is a sequence of exposure
All of drawing are done
with the same brush
the L100

(12-20) Area: Anthony White Gallery (12-20-12)
All drawing are drawing the Margate Light House
(12-23) Area: Cook Museum (12-23-12)
is a Cook collection museum, such as Handwritten
Cook's, Benjamin Cook's, George Cook's... etc.
• The finest Margate Cook (1782):
Large! Huge! Enormous!
But, she marker all the text
this was from the local story, if
you believe it, when it is over.
Maybe I will a double date!



ARCHIVAL BOXES — — — ZOOM OUT

W15.5

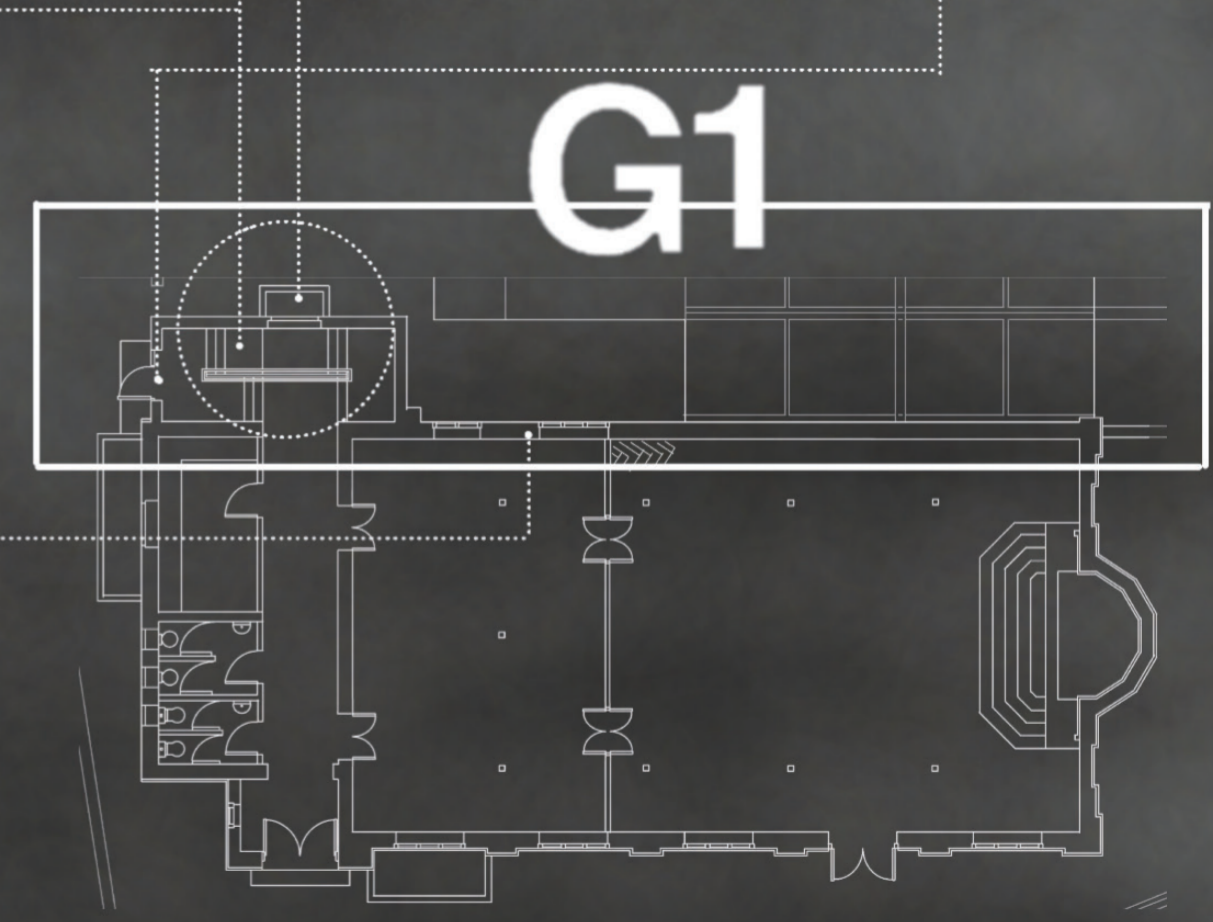

GROUP WORK — — — 1:20 SECTION MODEL

W13.1

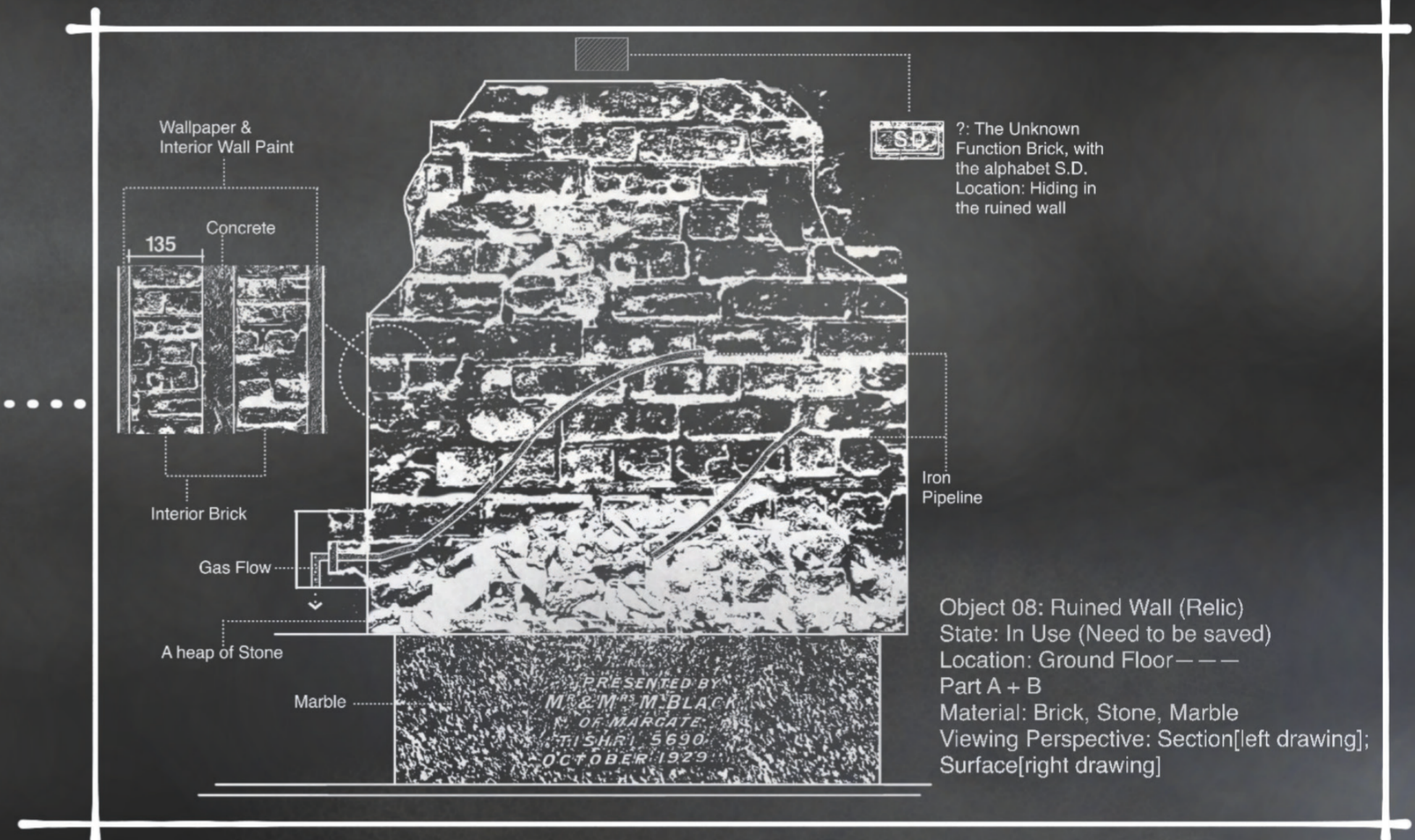
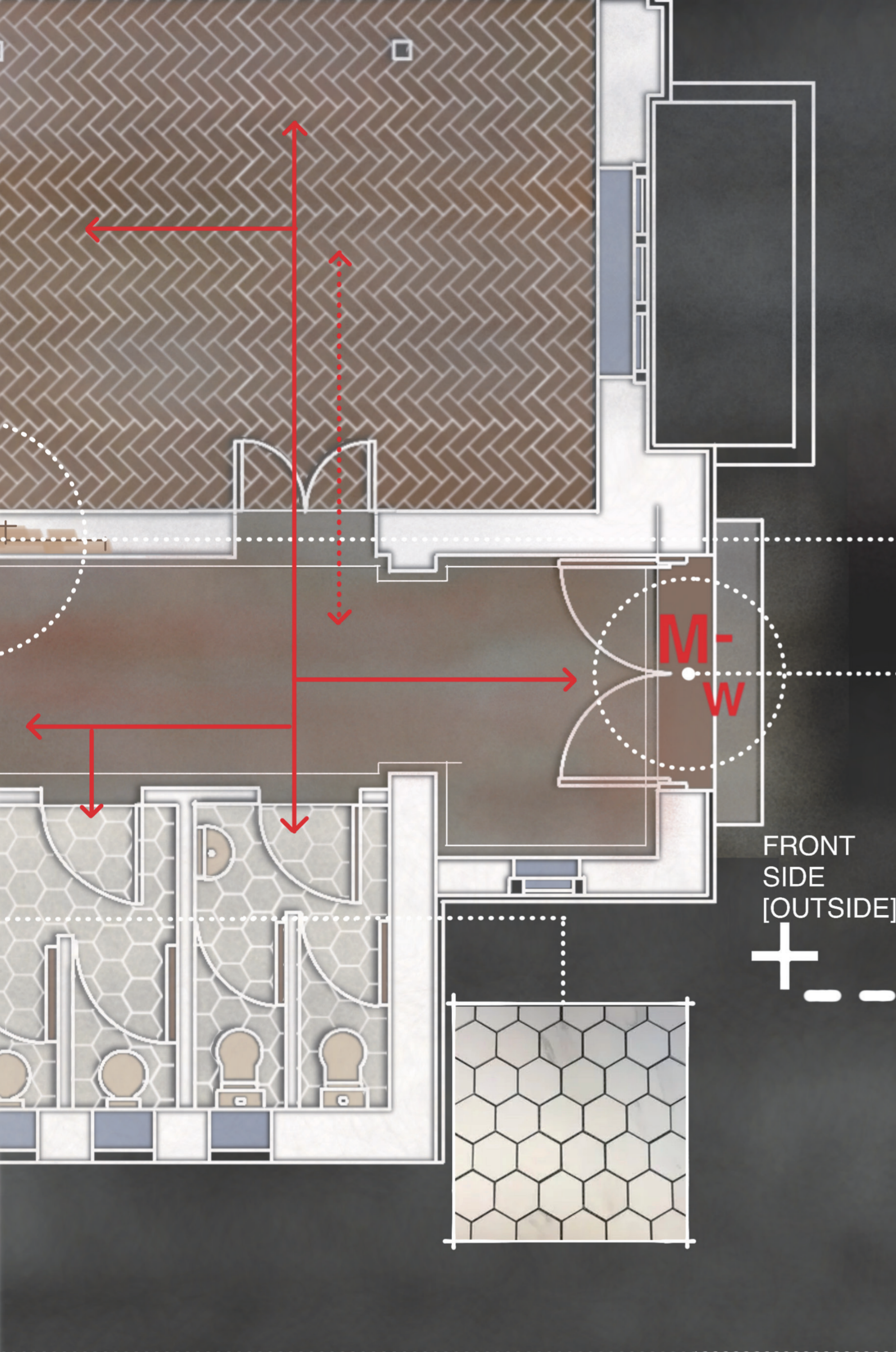

Object 08: Ruined Wall (Relic)
 State: In Use (Need to be saved)
 Location: Ground Floor
 Part A + B
 Material: Brick, Stone, Marble
 Viewing Perspective: Section [left drawing]; Surface [right drawing]

KEYS GUIDE

FF First Floor	D-T Decoration -Tile
GF Ground Floor	D-C Decoration -Carpet
LG Lower Ground	M-B Material -Brick
Pedestrian Path	M-C Material -Concrete
Interior (room space) Path	M-W Material -Wood

FRONT SIDE [OUTSIDE]



BACK SIDE [INSIDE]



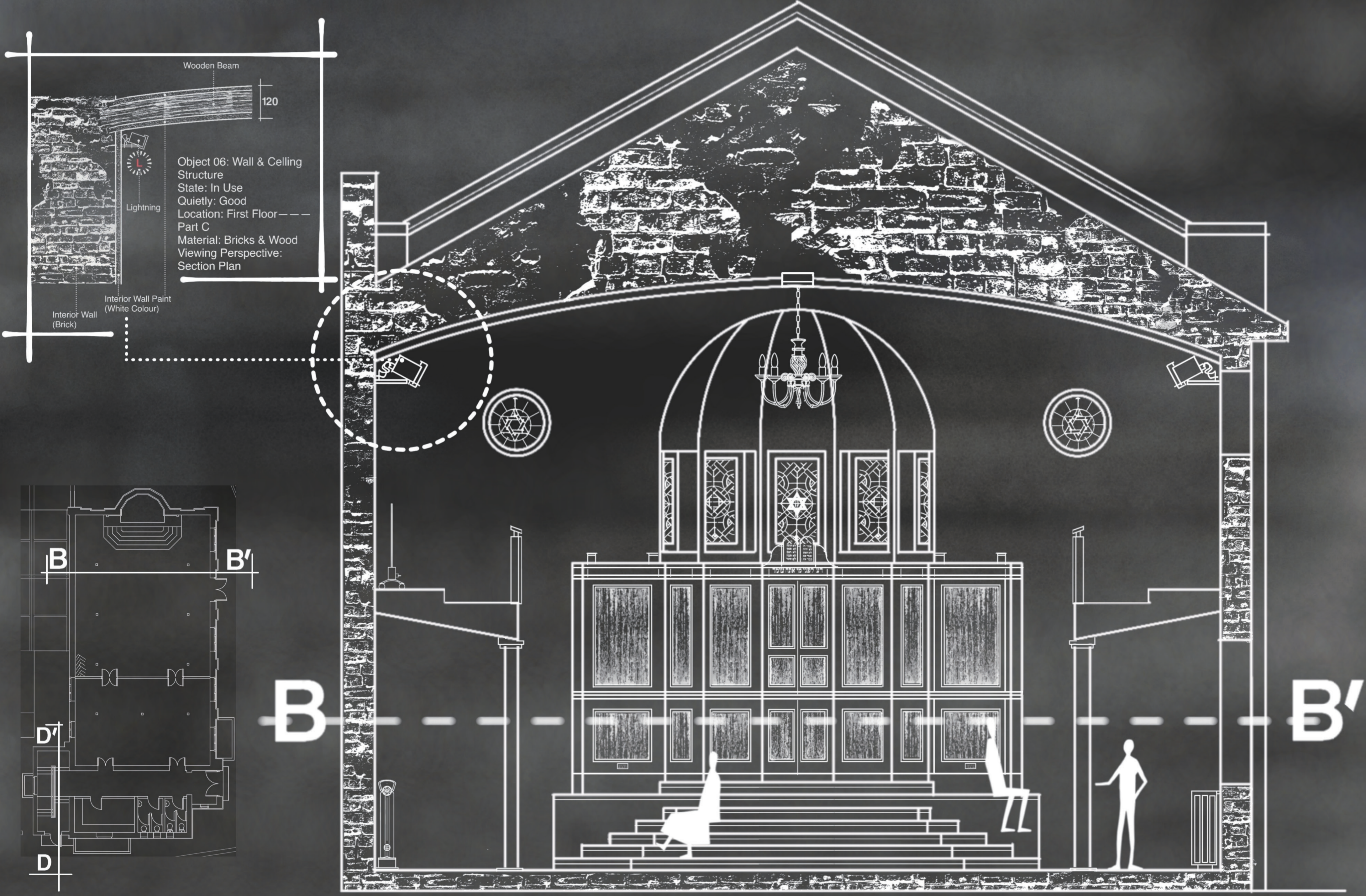

Object 06: Wall & Ceiling Structure
State: In Use
Quietly: Good
Location: First Floor --- Part C
Material: Bricks & Wood
Viewing Perspective: Section Plan

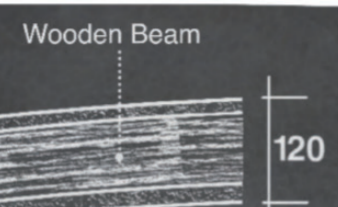

Lightning

Interior Wall Paint (White Colour)

Interior Wall (Brick)

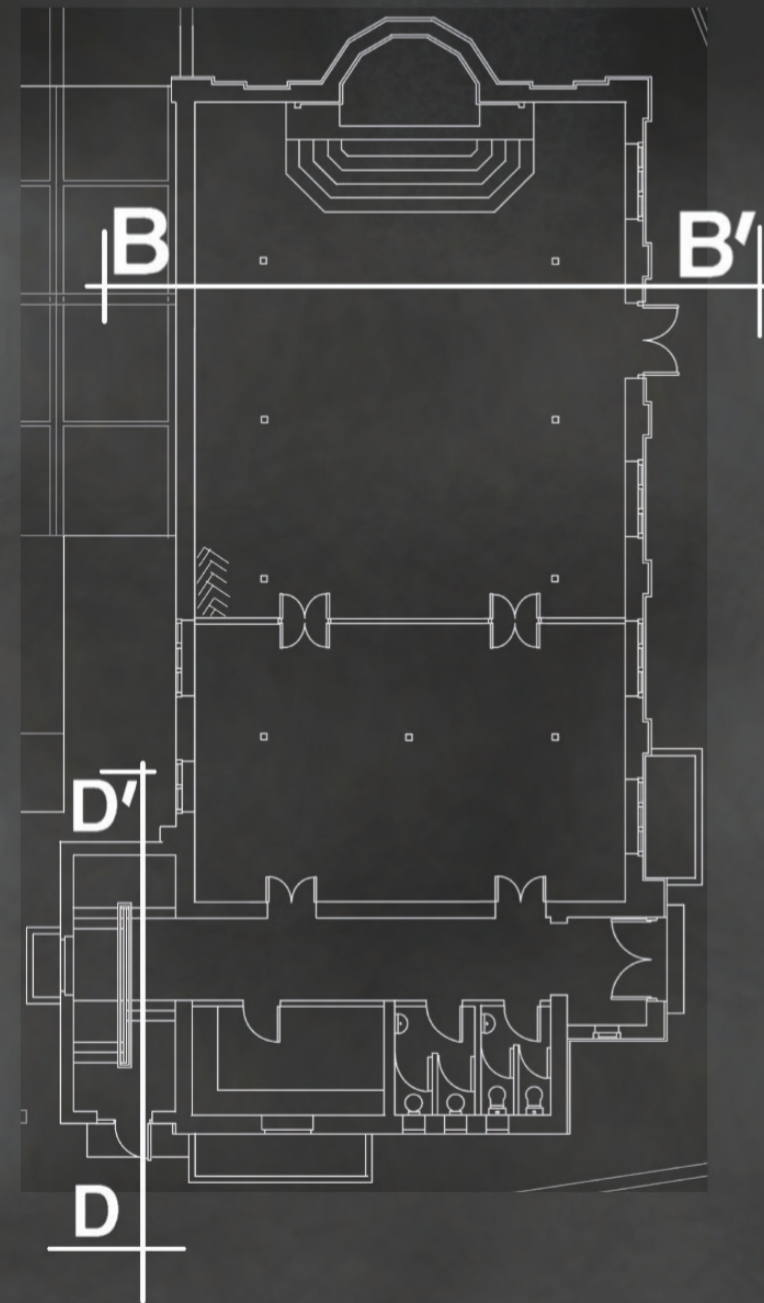

B

B'

D

D'

B

B'

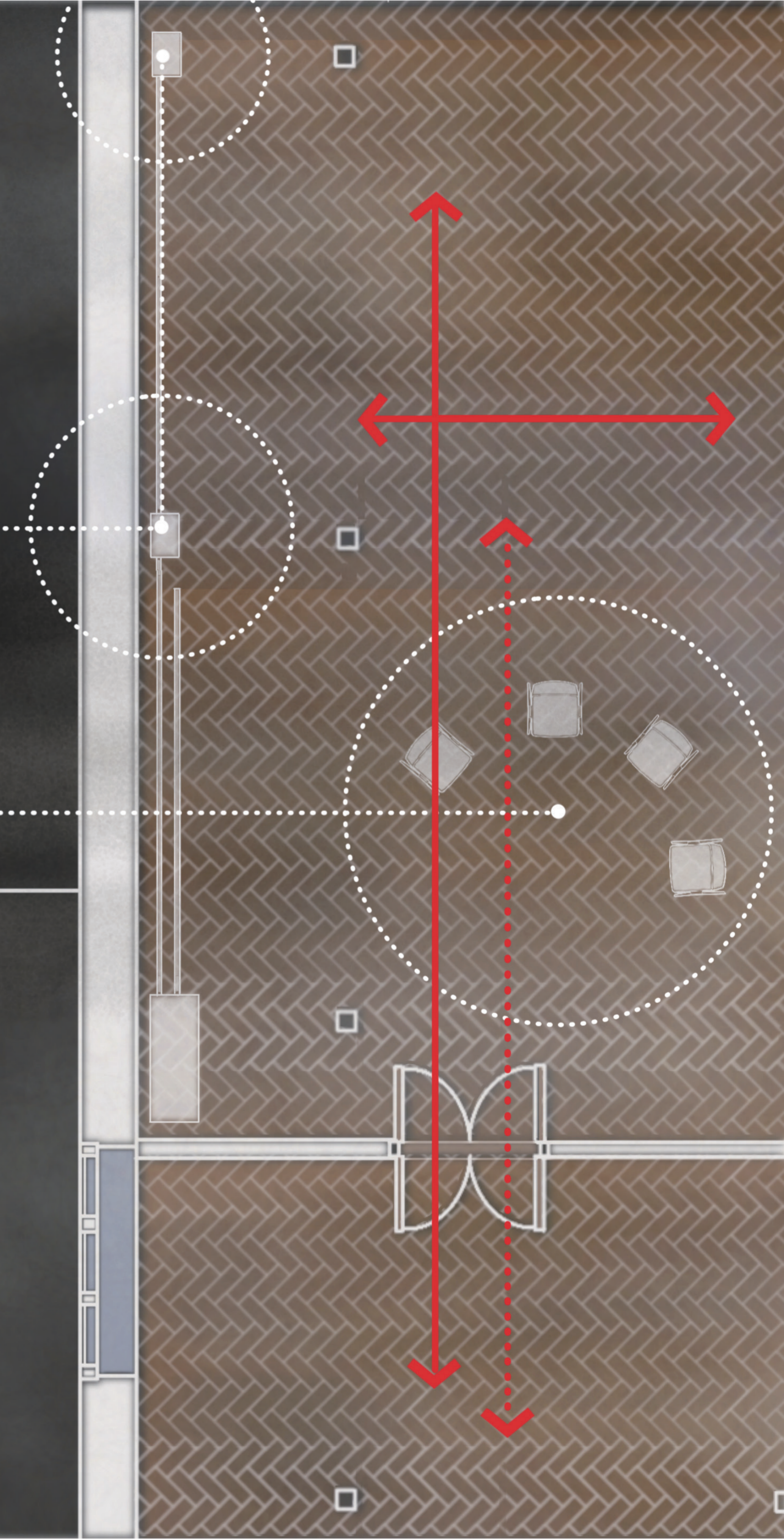
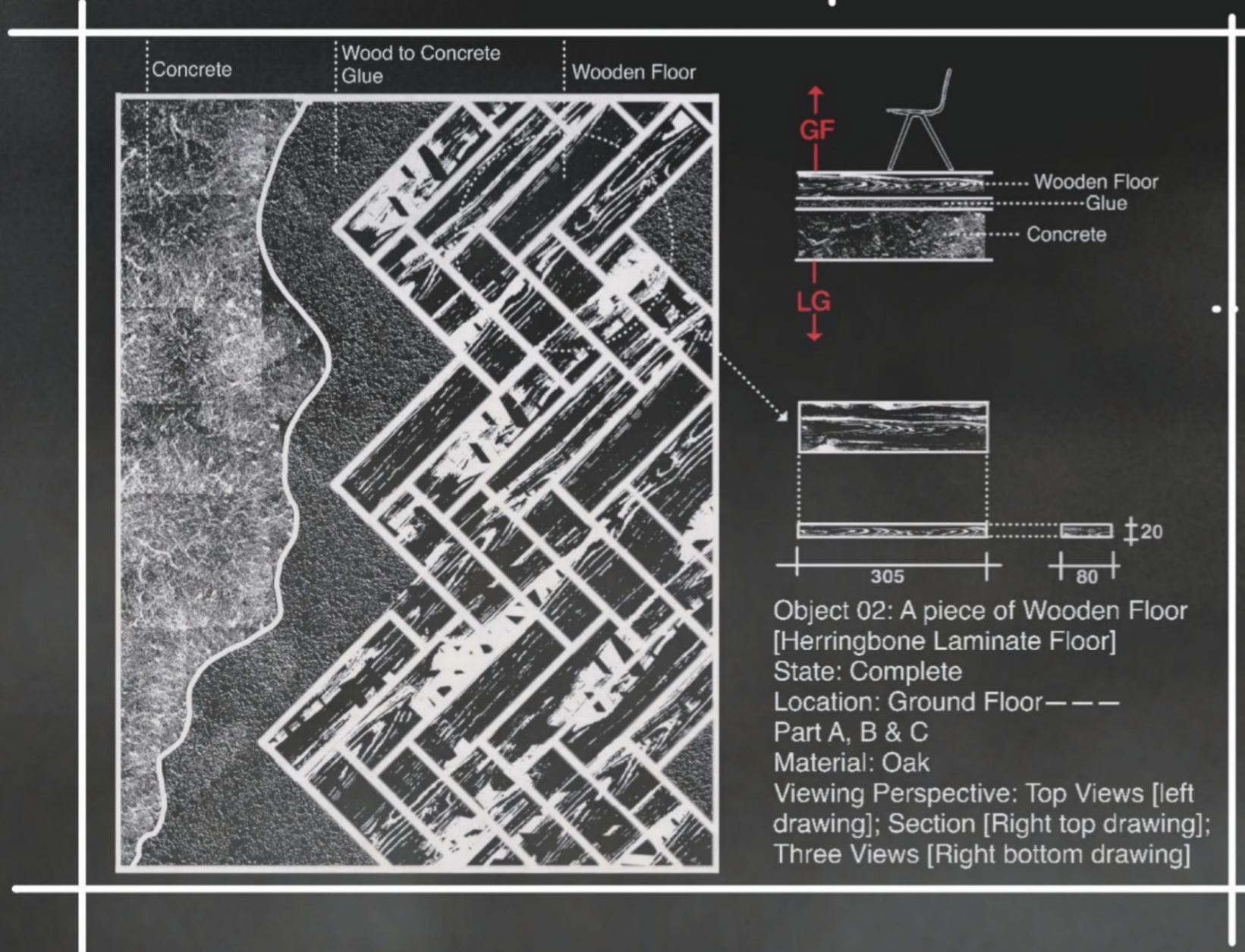
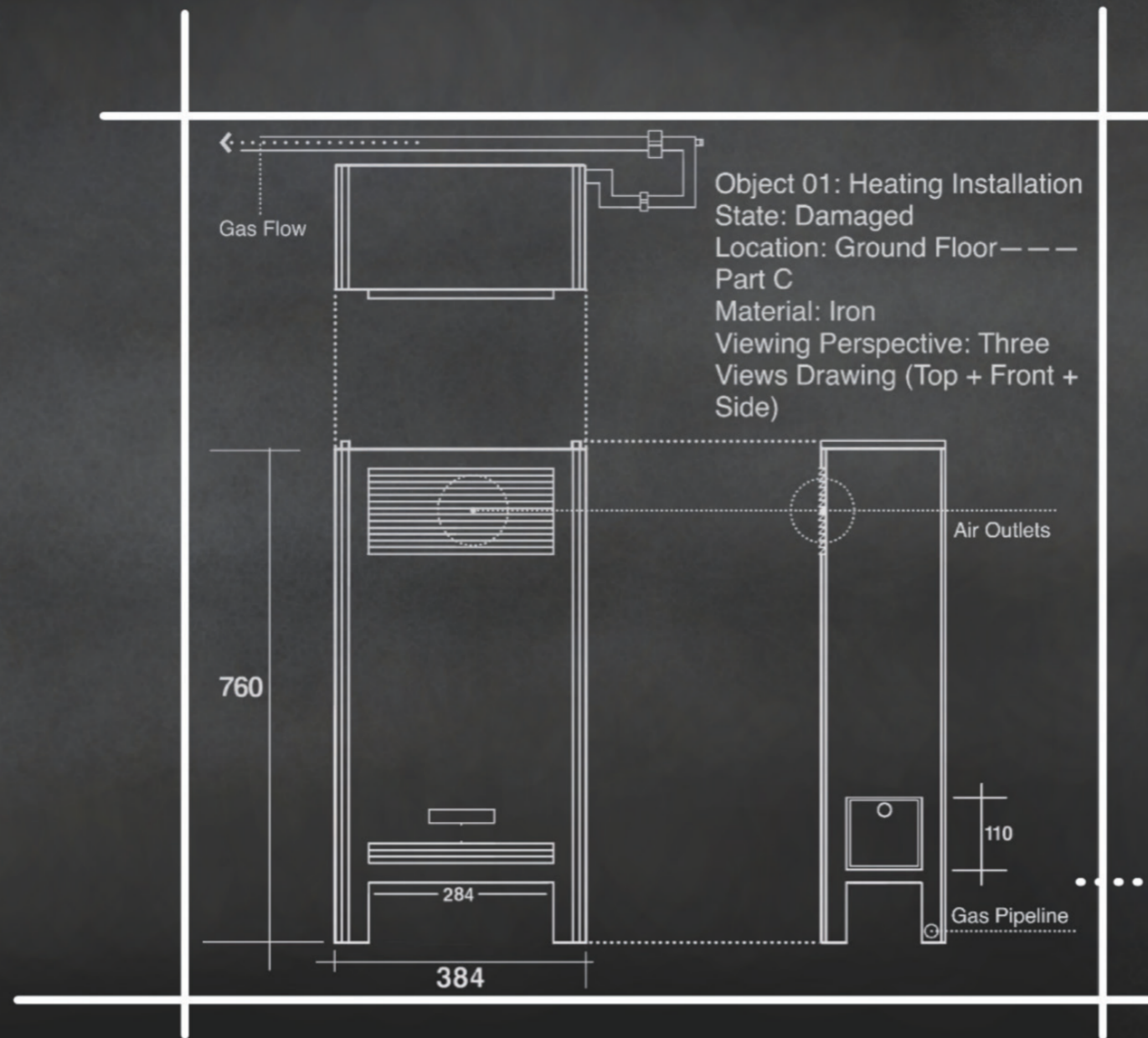
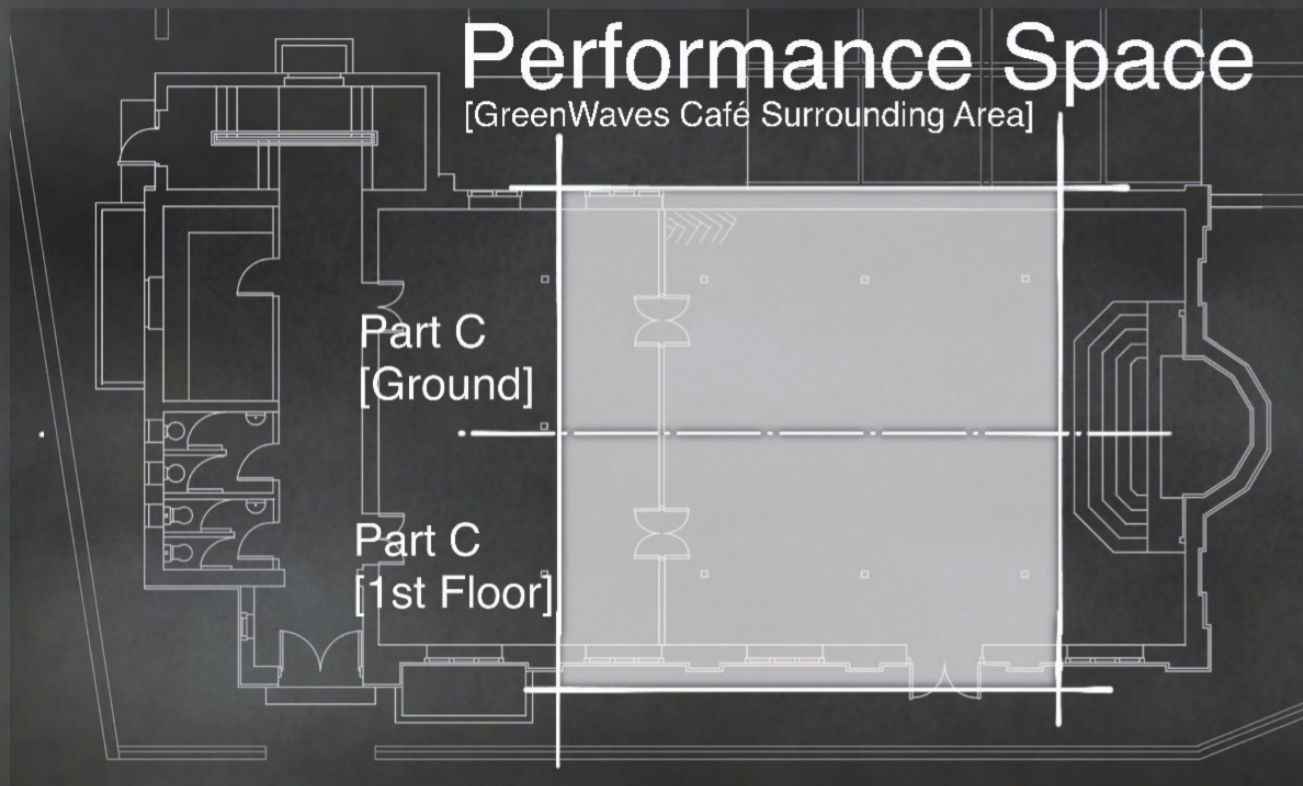

1:20 DRAWINGS — — — GROUND FLOOR PLAN

W17.1C