



BELOW SEA LEVEL IN 20 YEARS

STOP FUCKING YOUR MOTHER EARTH.

SEA LEVELS ARE RISING DANGEROUSLY FAST
WE'RE ON THE CLOCK, TIME TO GIVE A SHIT.

800 MILLION PEOPLE LIVE IN CITIES WHERE
SEA LEVELS COULD RAISE OVER HALF A METER

THE AVERAGE COASTAL STORM CAUSES SEA LEVELS TO RISE 6 METERS

BY 2100 HOMES OF 200 MILLION COULD FALL PERMINETNLY BELOW TO HIGH TIDE LINE

GLOBALLY FLOOD AND EXTREME WEATHER COULD COST OVER \$1 TRILLION IN DAMAGES PER YEAR

\$1,000,000,000

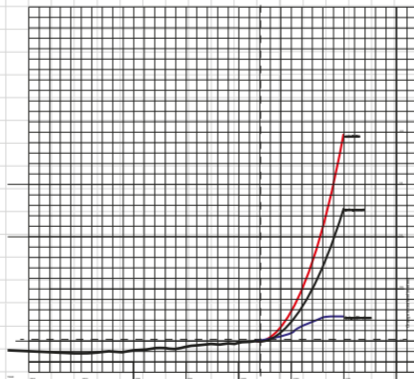

MASTERPLAN

1:1000

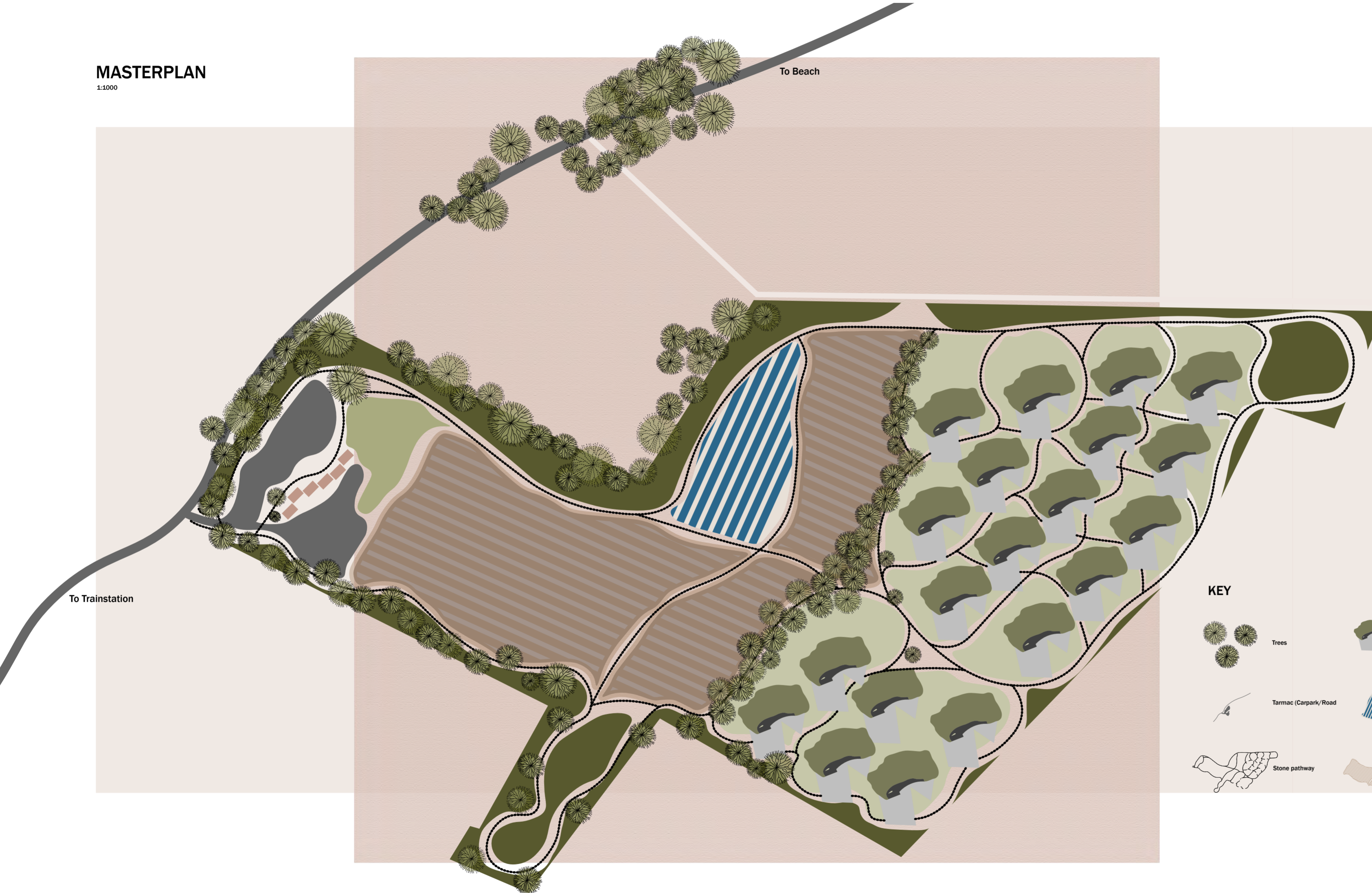

KEY

- | | | | | | | | |
|---|------------------------|---|--------------------|---|-------------------|---|----------|
|  | Trees |  | 10 Birth Earthship |  | Hay Farmable land |  | Campsite |
|  | Tarmac (Carpark/ Road) |  | Greenhouses |  | Re-wilding areas | | |
|  | Stone pathway |  | Farmable land |  | Market stalls | | |

