



Your House

a Nostalgic Art Studio

"Your House" demonstrates conceptual clarity through its exploration of nostalgia as a shared yet contrasting experience between adults and children.

the spatial strategy carefully sequences visitors through welcoming, exploratory, creative, and reflective zones, encouraging interaction and connection.

atmosphere is shaped by the waterside setting of shed 25 watersedge, dundee. soft forms, natural light, and tactile materials, creating a calm yet inspiring environment.

the nostalgic art studio prioritises inhabitation and sensory experience through flexible family centred spaces that supports creativity, play, and memory making.

instead of focusing only on visual outcomes, the design considers how people feel, move, interact, and create together, reflecting a deep understanding of interior space as an experiential practice.

site analysis

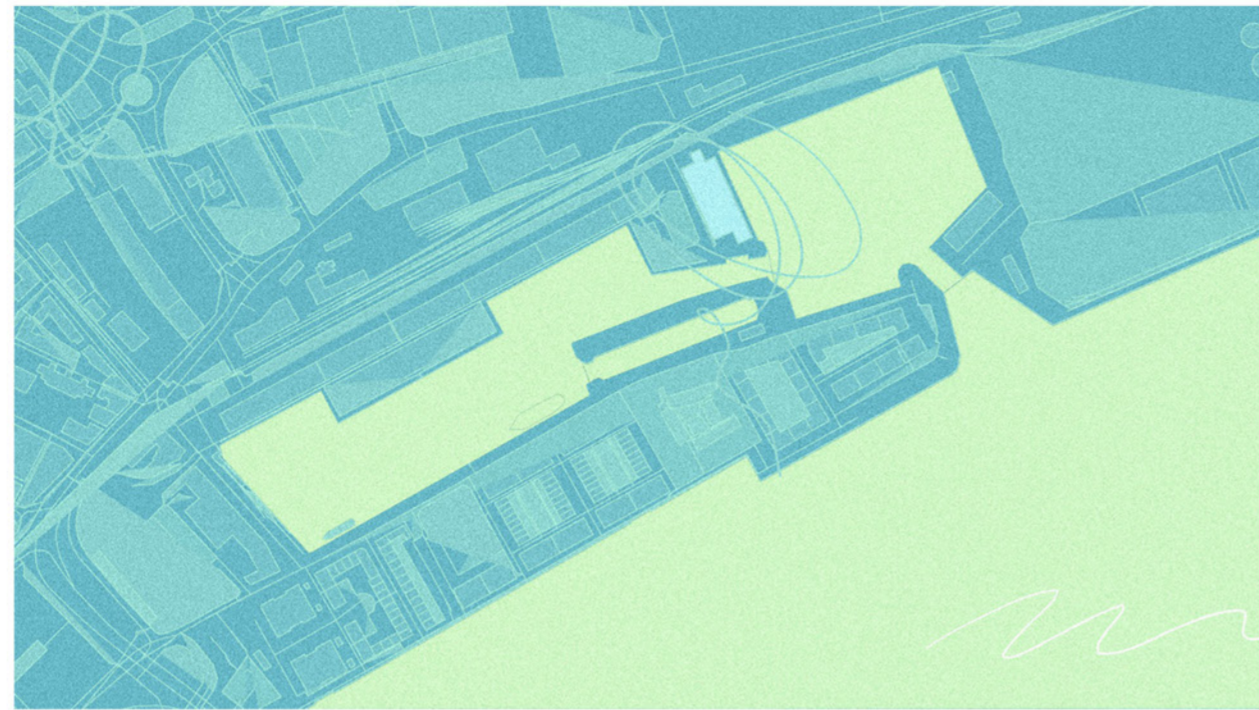
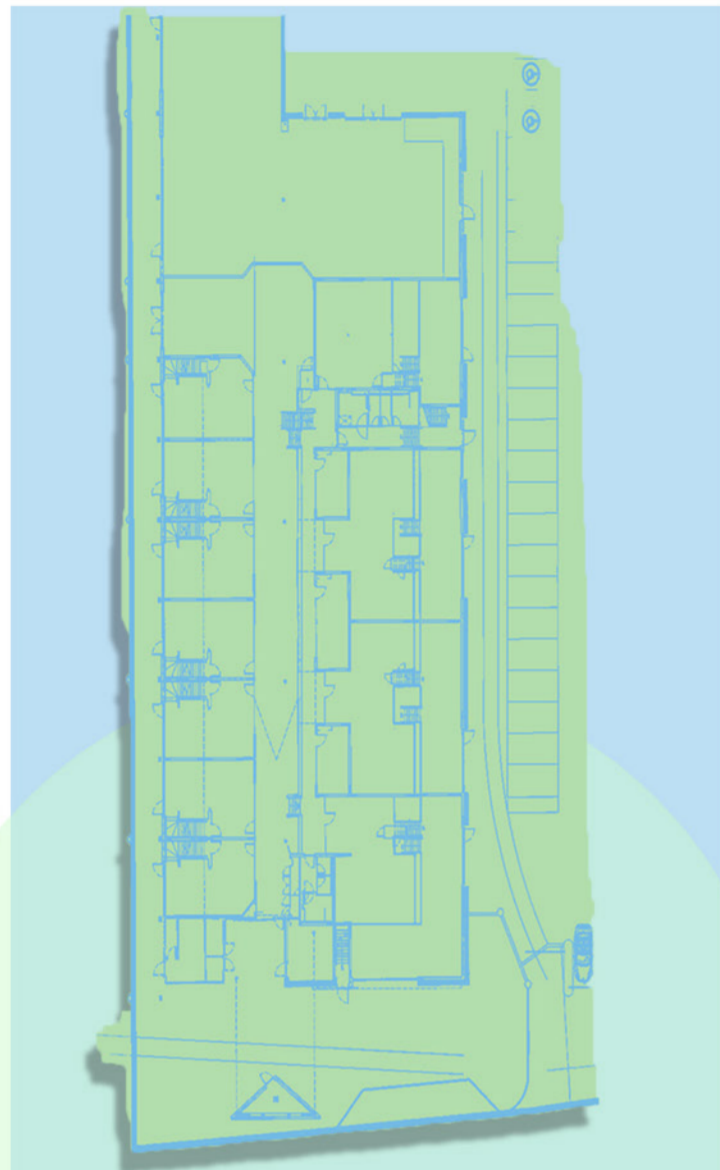

my chosen site is shed 25 water's edge, camperdown street, dundee. located by the water creates an inspiring, fresh environment.

shed 25 was originally a tansit shed, in the 19th century, and is currently used as an office space.



site analysis sketchbook



case studies and inspiration

michael kvium
art studio



lego
modular play



estudio santa rita
2021

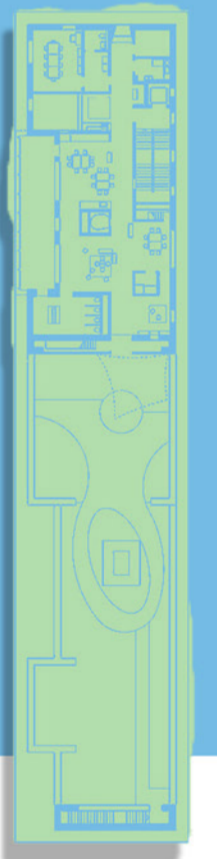
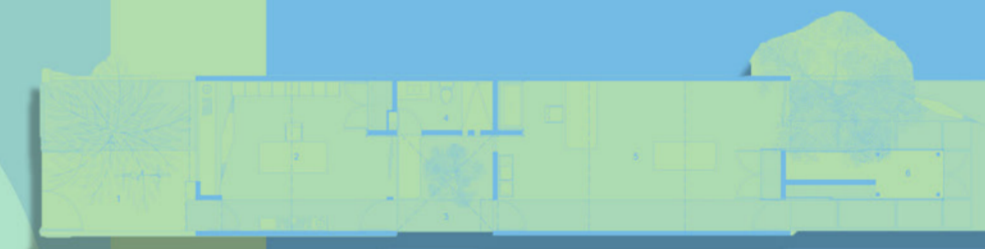

nursery
architects feld 72
2024

pencil shavings
texture & memory



development

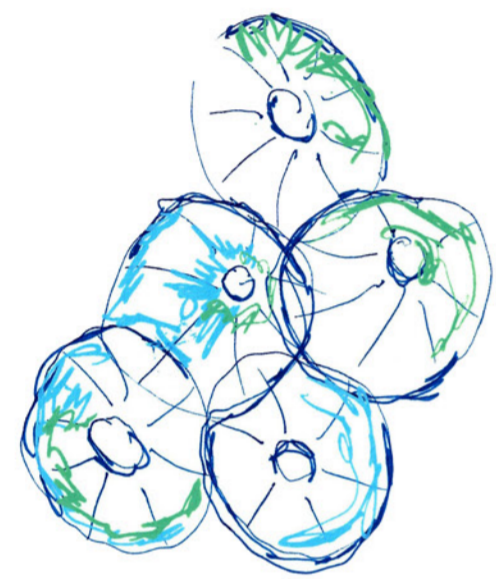
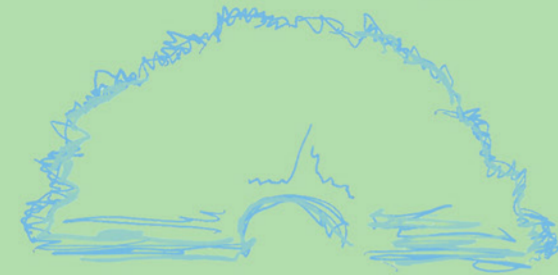
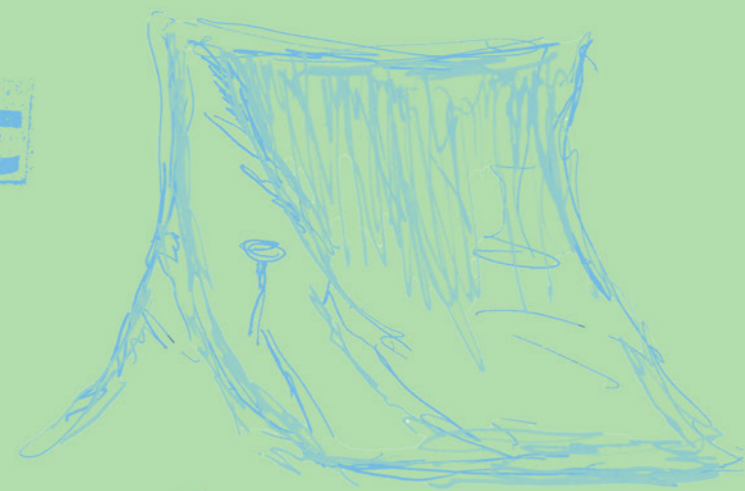

creating sketch models with inspired forms such as, pencil shavings and lego.

the colour scheme of blue, green and white are nostalgic colours as they are tied with human psychology and the natural world.

cambridge 2025

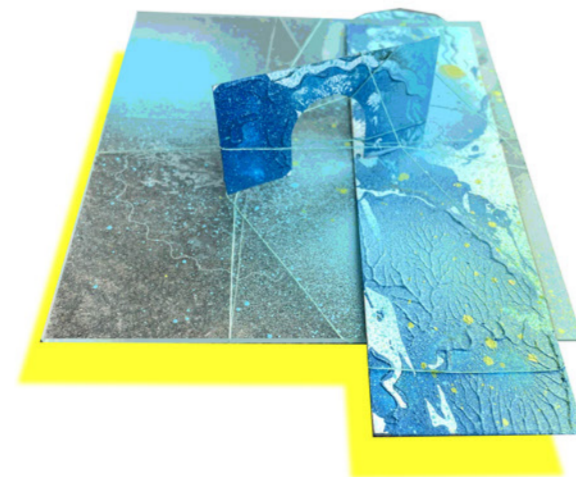
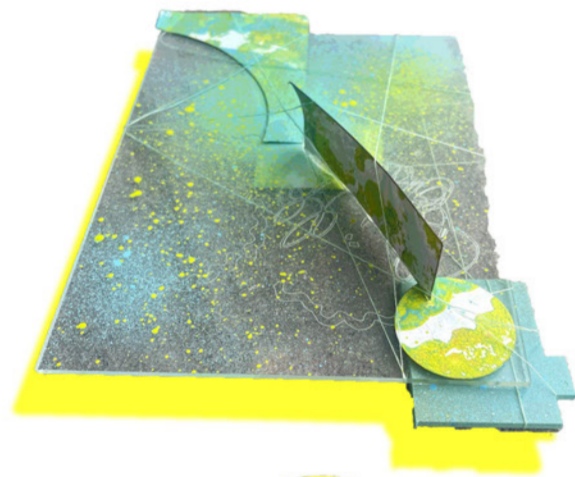

engagement task

the engagement task consists of an art folder, fill in the instruction book with answers to questions and using the answers to create your house by using the art supplies given in the art folder.

i took the answers i used in my design and created a nostalgic yearbook, their house designs were created into a big house of inspiration of further development.

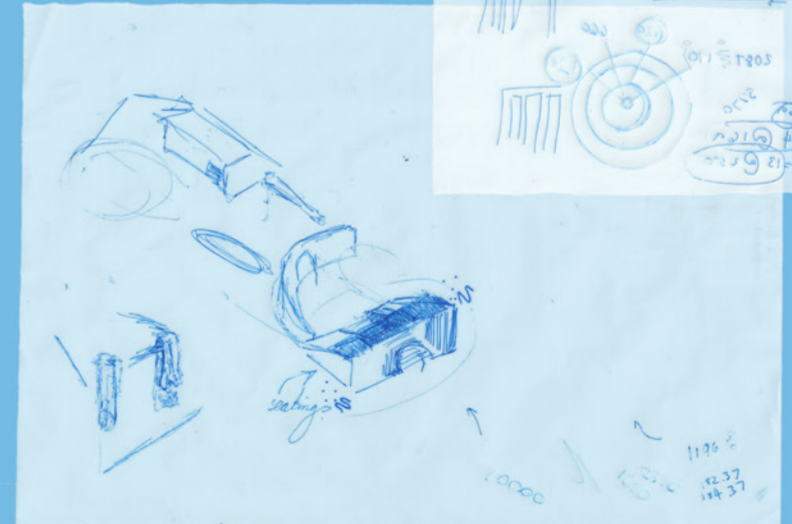
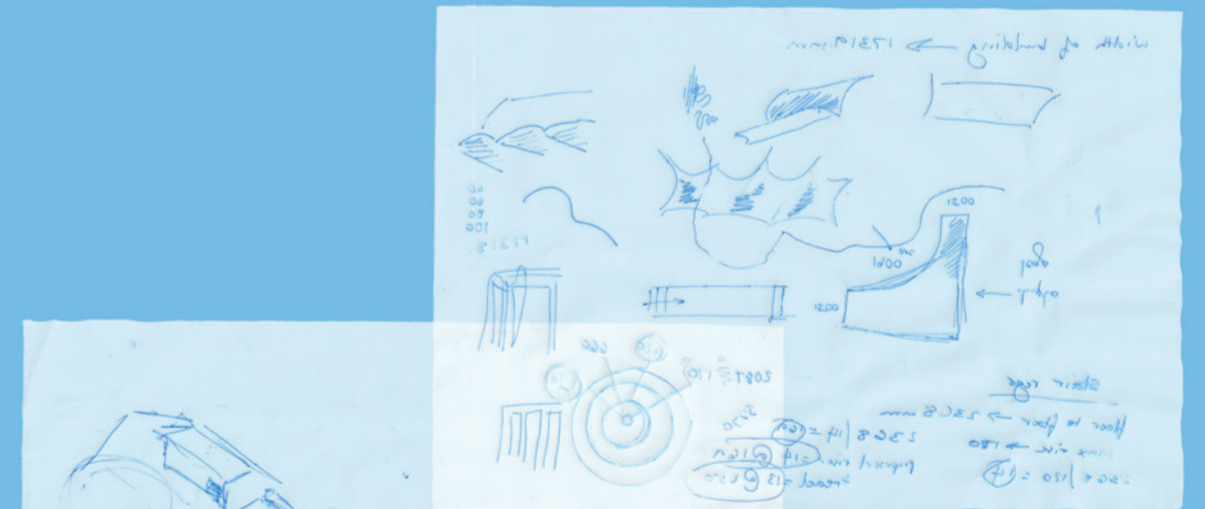
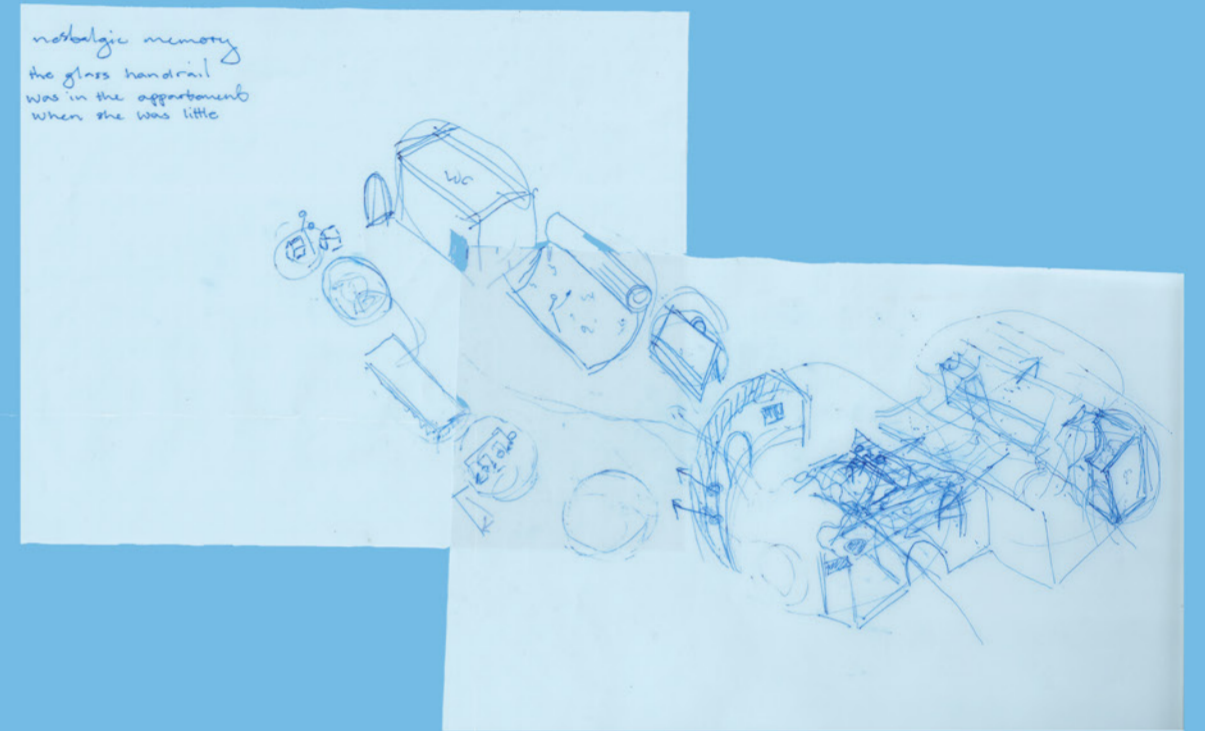
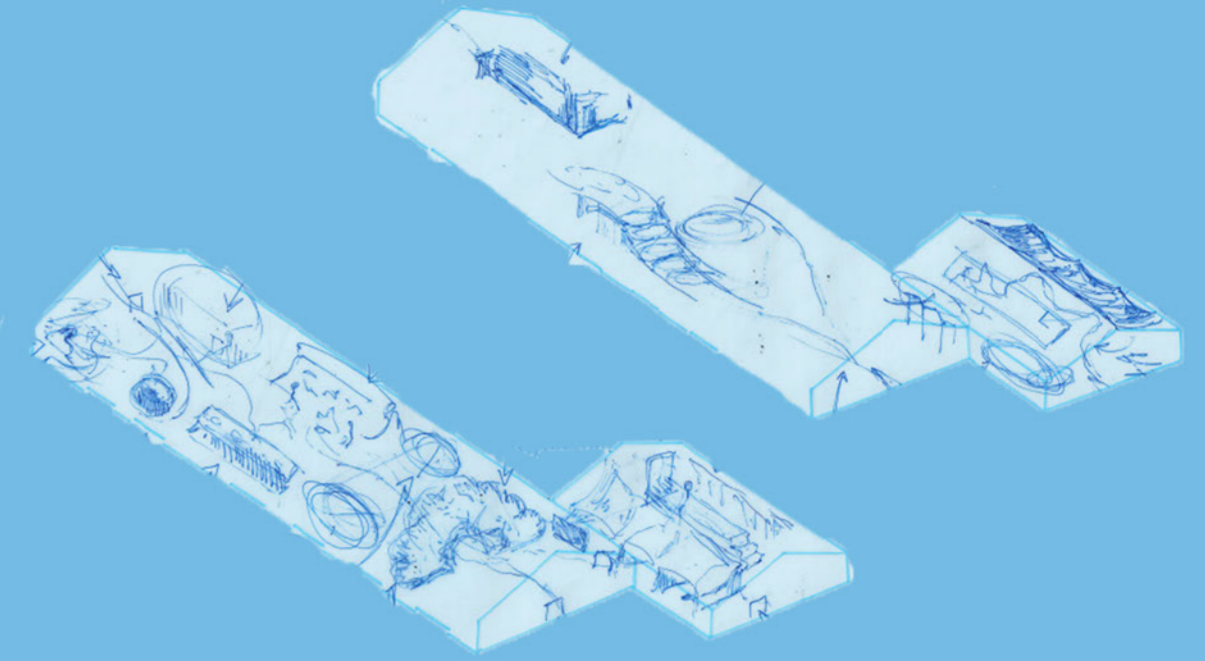

zoning

playing about with scale and play by turning lego into dolls house windows, creating familiar and playful structures.

five creative zones; explore, express, create, private play and perform. additional; family toilets and reception.

scale 1:100 model

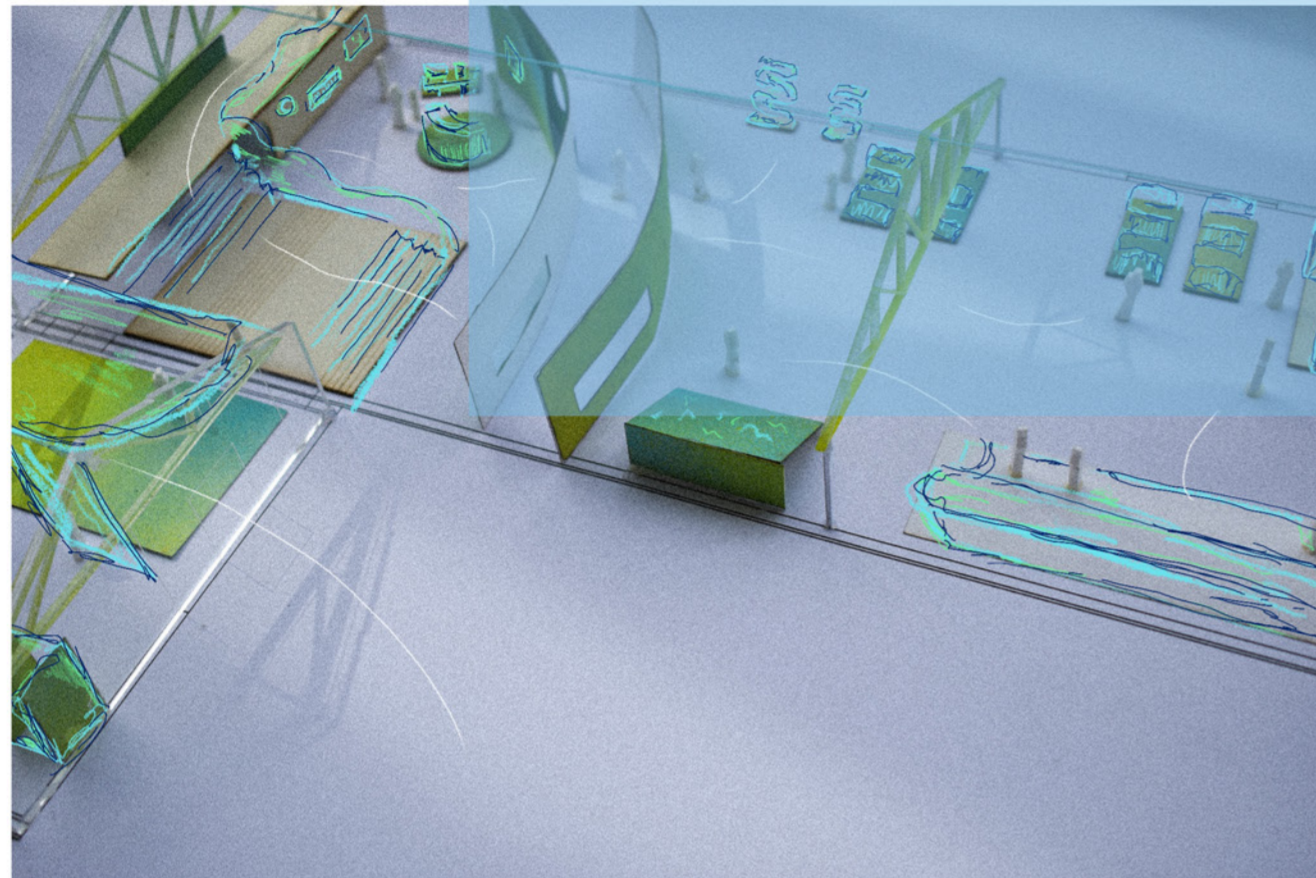

rendered visuals

mfp

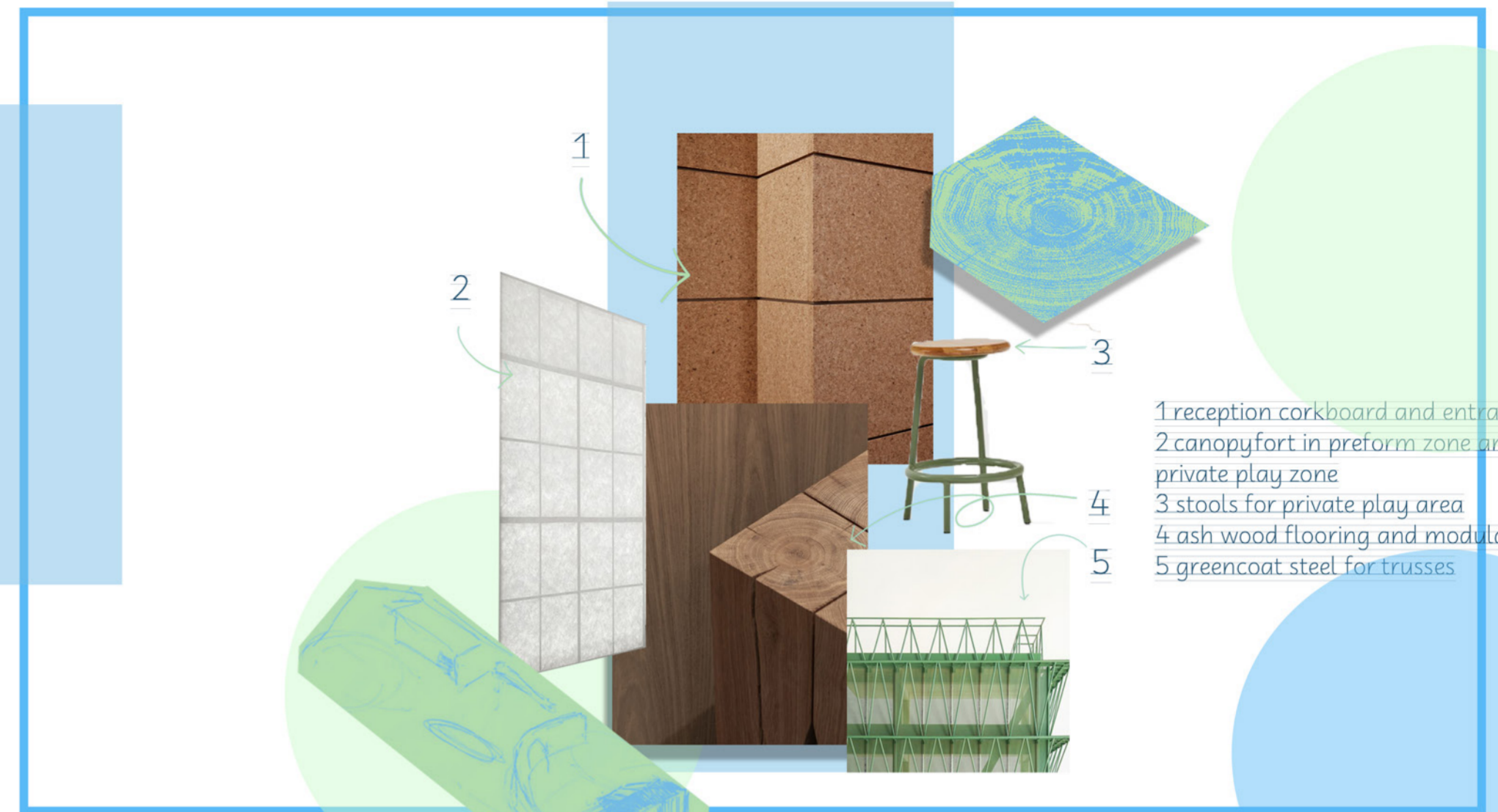

- 1 reception corkboard and entrance tunnels
- 2 canopy for preform zone and curtains in private play zone
- 3 stools for private play area
- 4 ash wood flooring and modular walls
- 5 greencoat steel for trusses



EXPRESS AREA

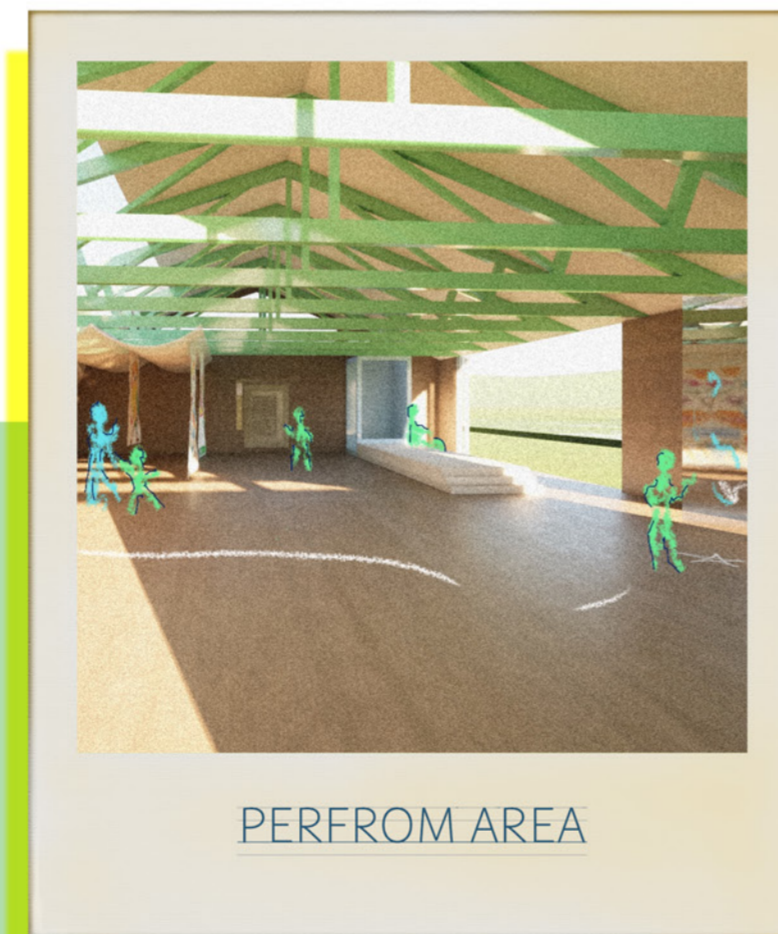

PERFORM AREA

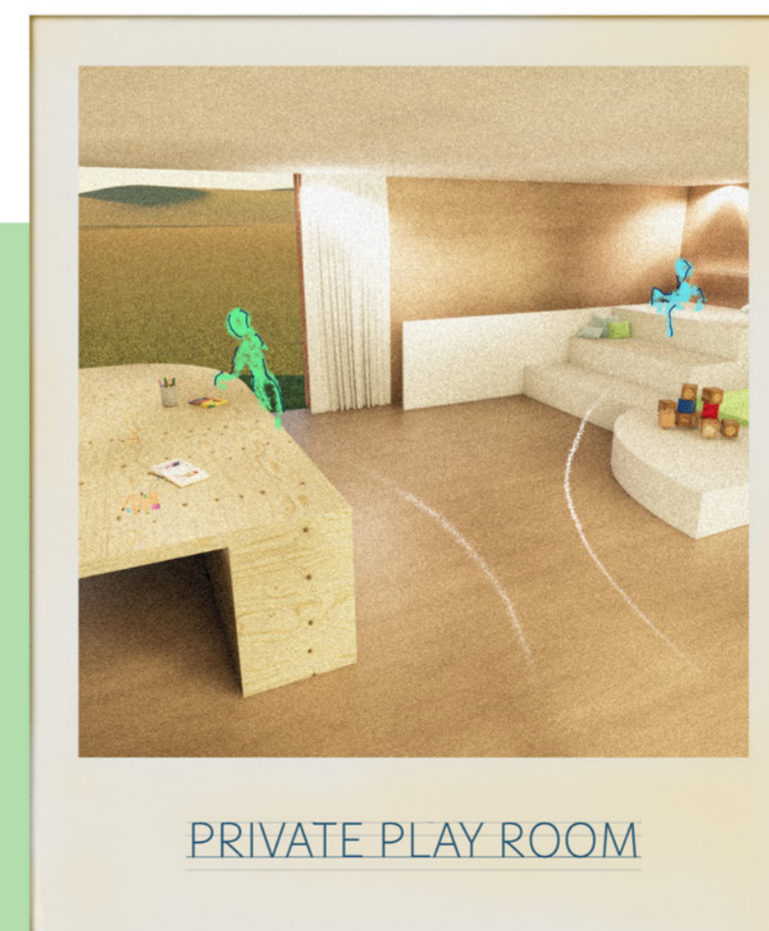

PRIVATE PLAY ROOM

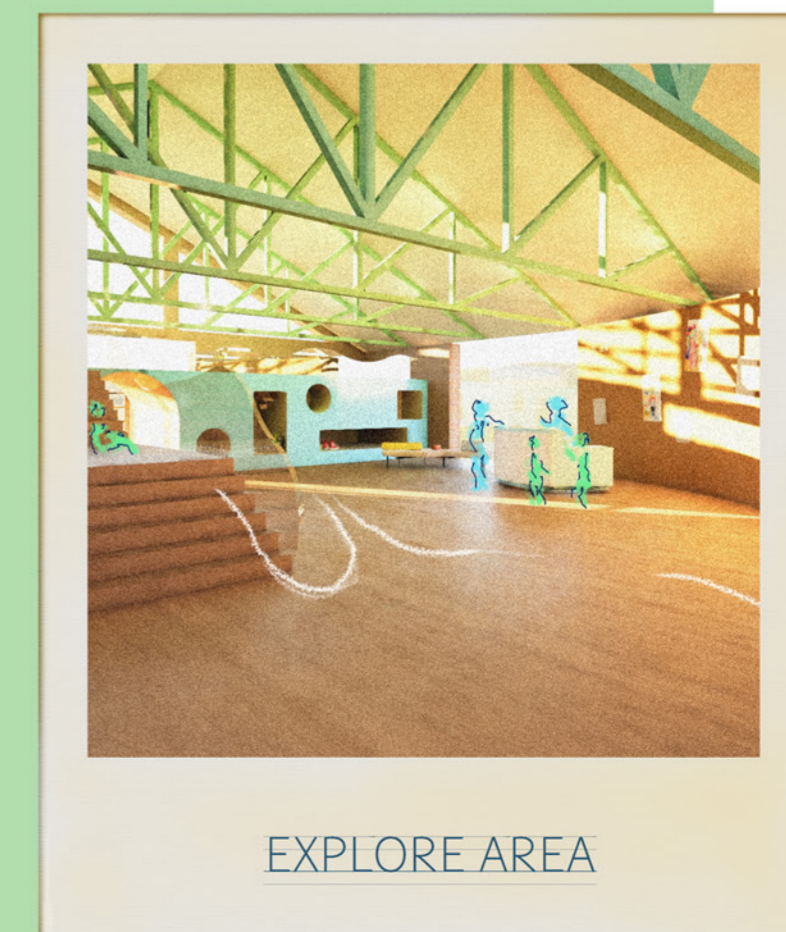

EXPLORE AREA

using grain to distort the image revealing a snapshot of nostalgia.

plan

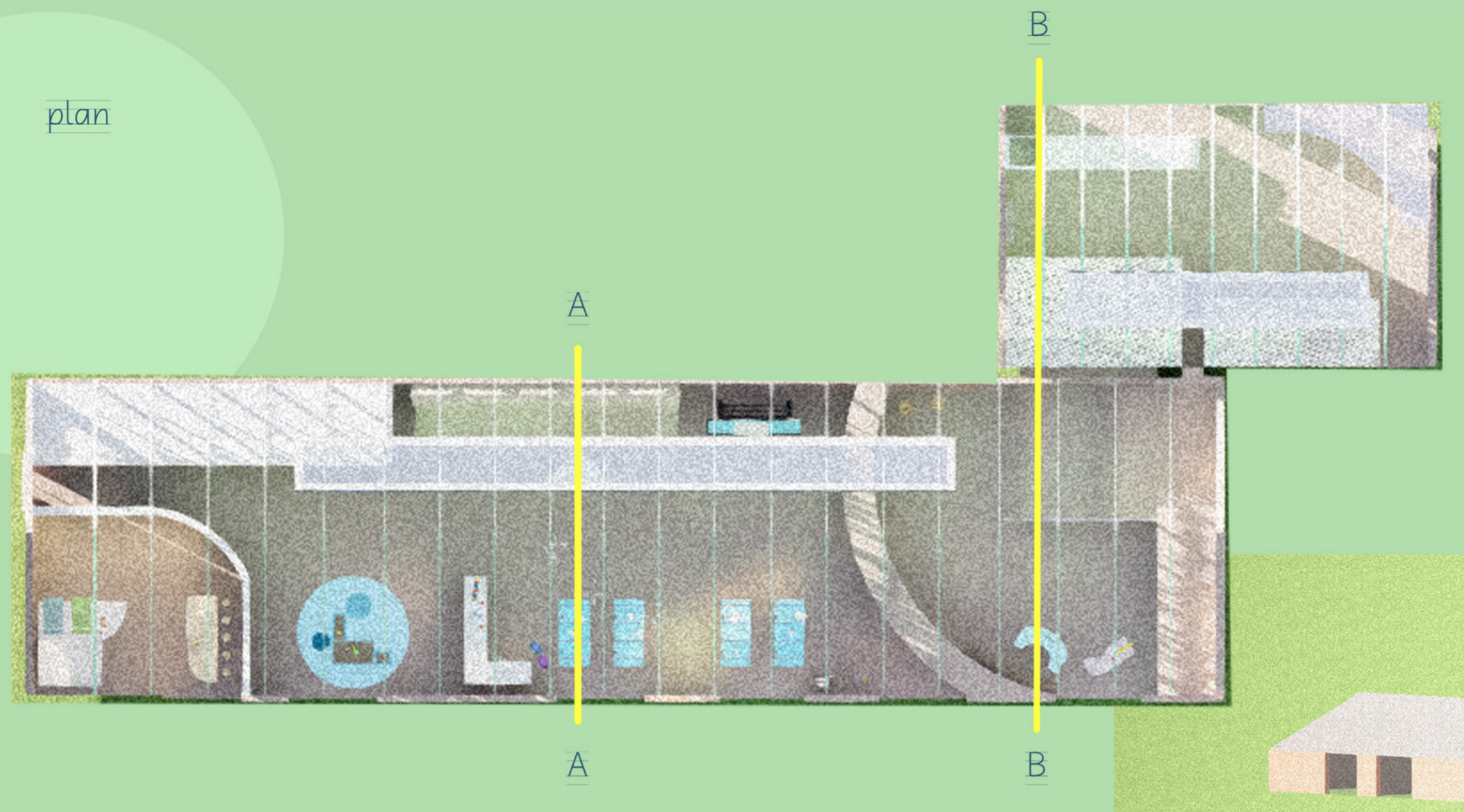

B

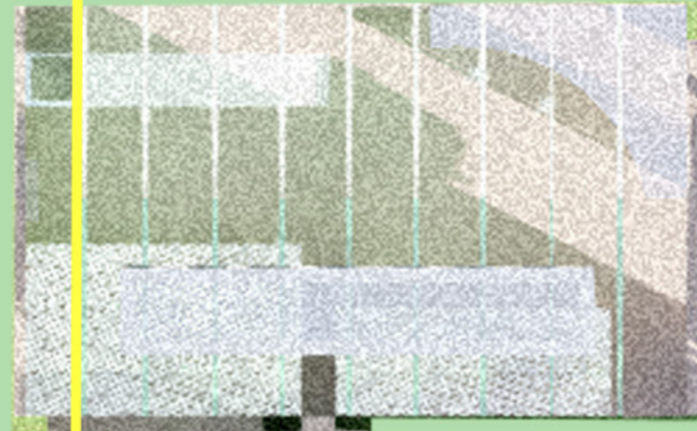

A

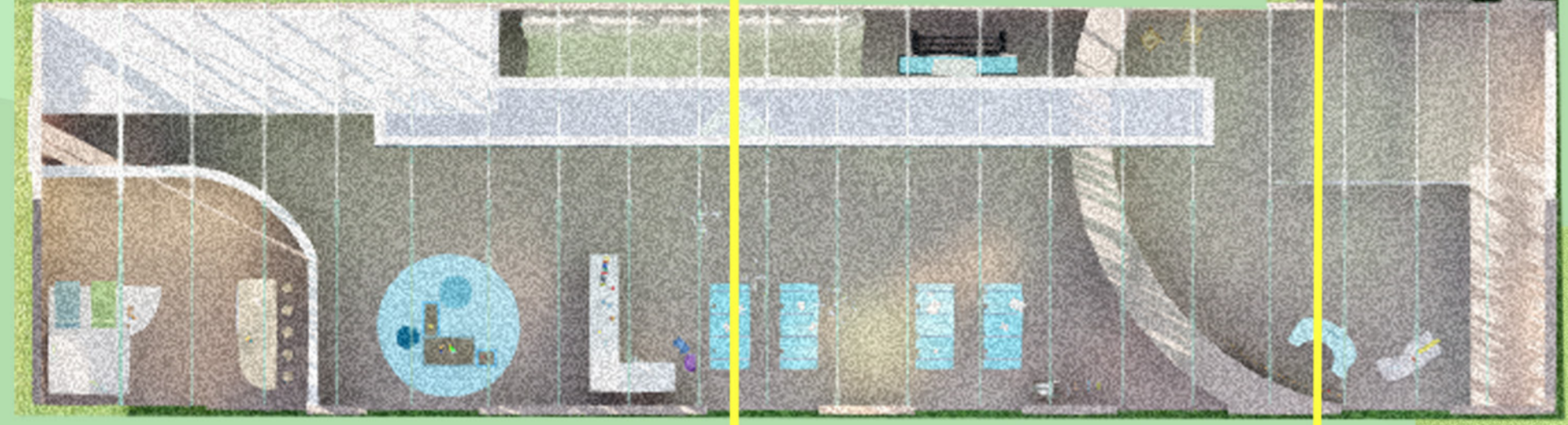

A

B

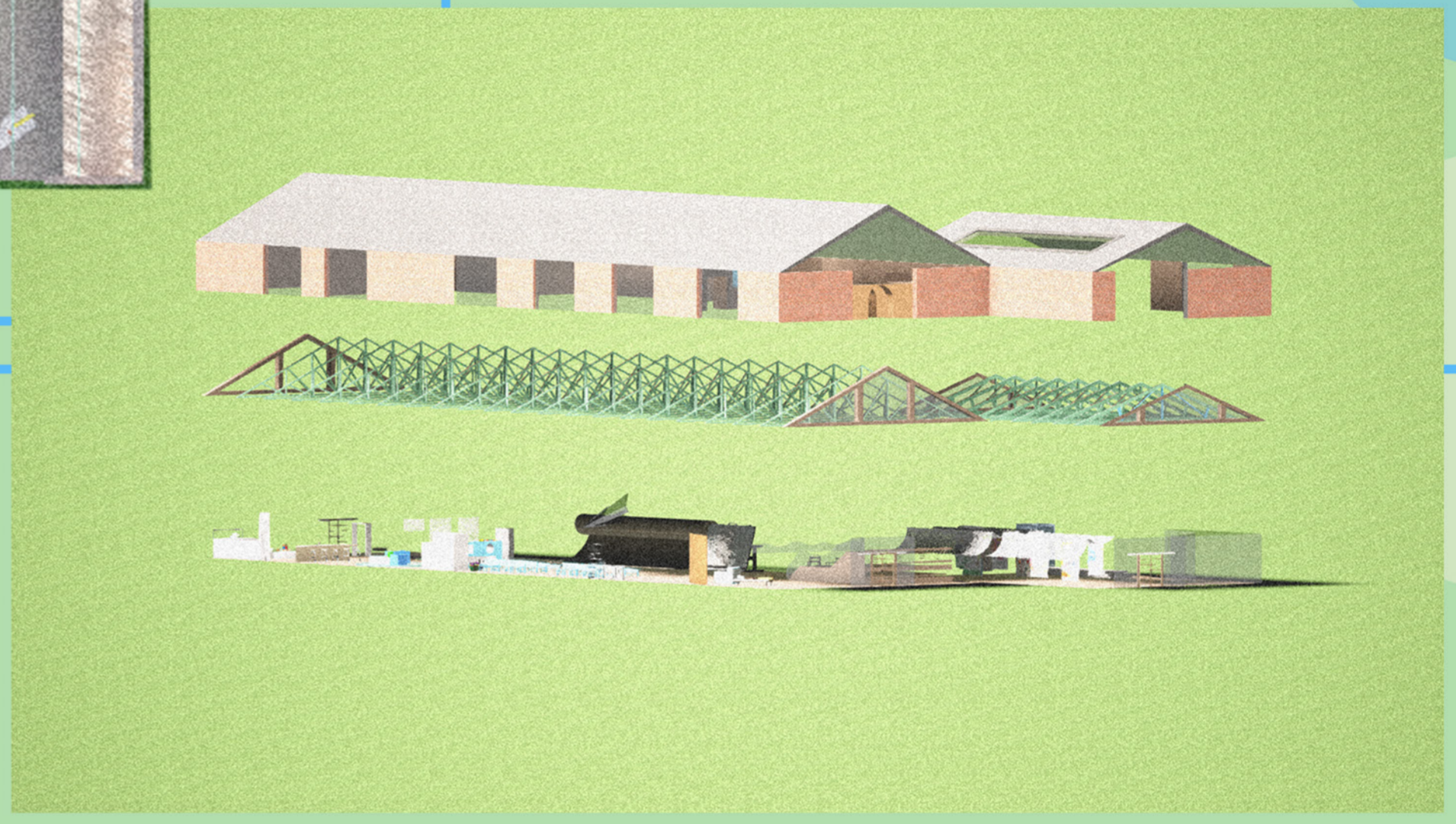

the experience is where families can connect and create through shared moments.

this is where past meets present to create future memories.

section AA

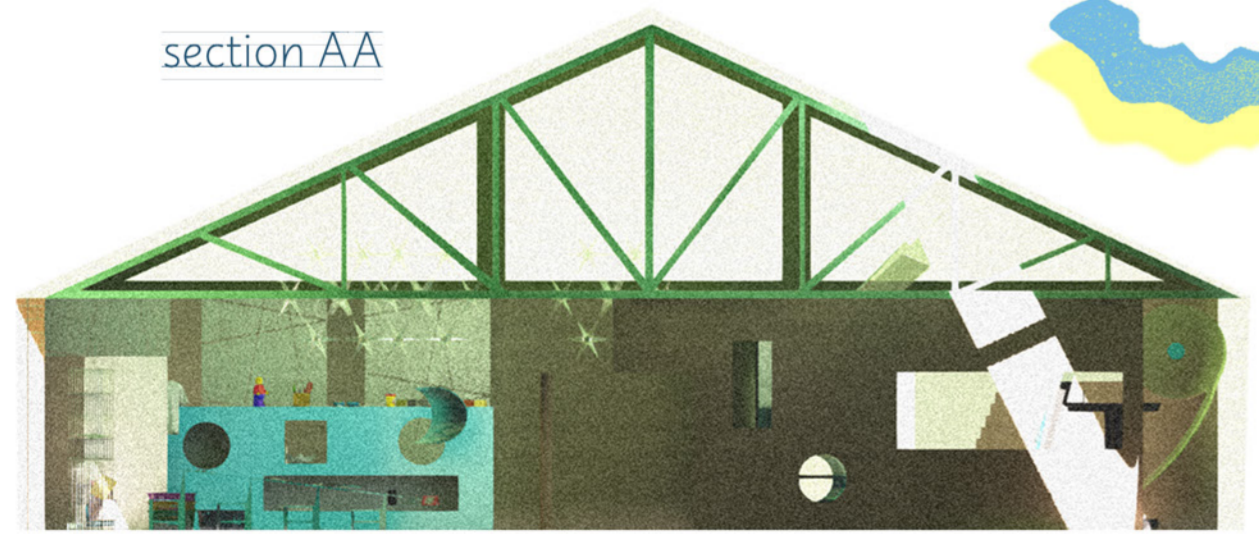

section BB

