

## *Mahler and Lewitt Studios Residency*

Mahler and Lewitt Studios Project The Mahler and Lewitt residency was established around the former studios of Anna Mahler and Sol Lewitt in Spoleto Italy.

The residency programme provides a focussed and stimulating environment for artists and curators and writers to develop new ways of working in dialogue with peers and an open cultural heritage of region. Site Address 93-95 De Beauvoir Road London N1 4EL The site is made up of two residential semi detached houses on De Beauvoir Road in Hackney.

It is an area that has many housing types and some well known creatives live close by for example Artist like Sue Webster and Julien Opie and houses designed by Architect David Adjaye. There are also commercial buildings such as the Sarabande Foundation and the MCqueen and Lock Studios.

The brief specifies that the challenge is to physically to connect the two houses to create one building. The design should be enviromentally responsible in the use of sustainable materials and renewable energy.

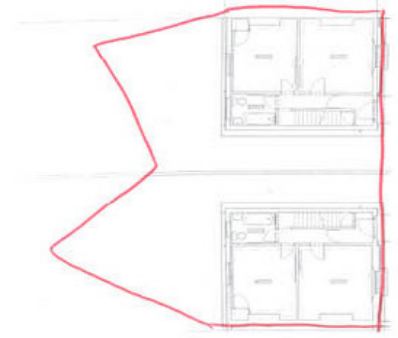
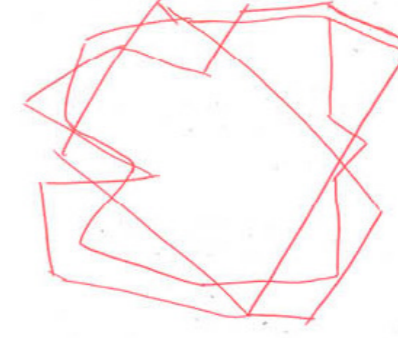
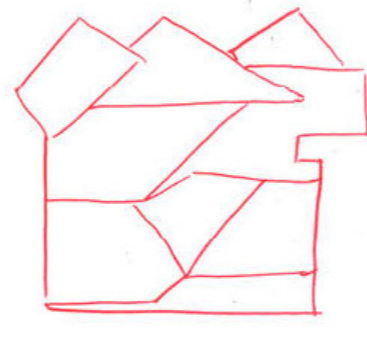
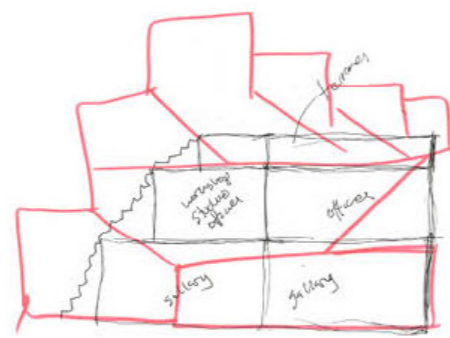
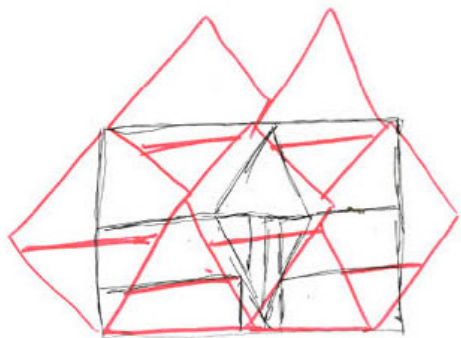

## *Sketch design process*

## Proposed Design

Proposed Design The Axonometric drawing illustrates how the building is laid out and how the spaces and different levels are organised. The building itself is a canvas as the visual artist can use the walls to express themselves.

This residency includes 4 bedrooms with private bathrooms, 4 studio spaces which can be expanded or contracted by moving the sliding doors.

There is only one kitchen which is the heart of the residency connected to a open living room with seating.

The gallery is the largest space and the most important, it is a sensory flexible moving space.

Continually adapting to each new exhibition. The roof of the building has solar panels so the site can generate renew-able energy .

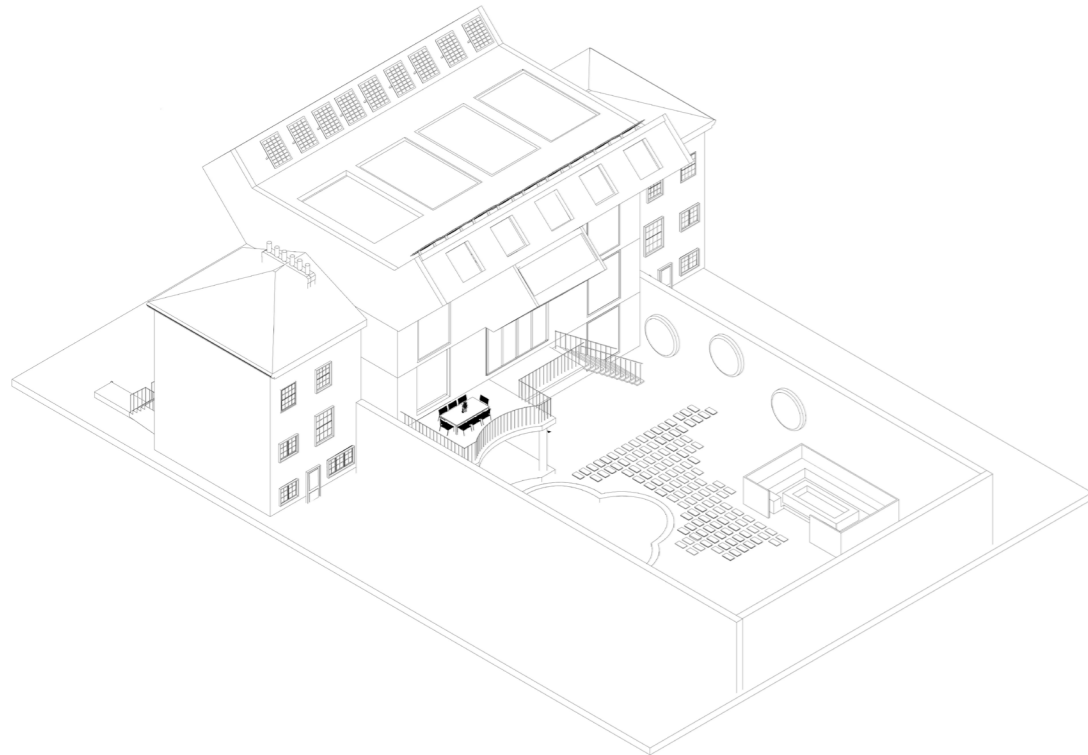

Proposed Axonometric

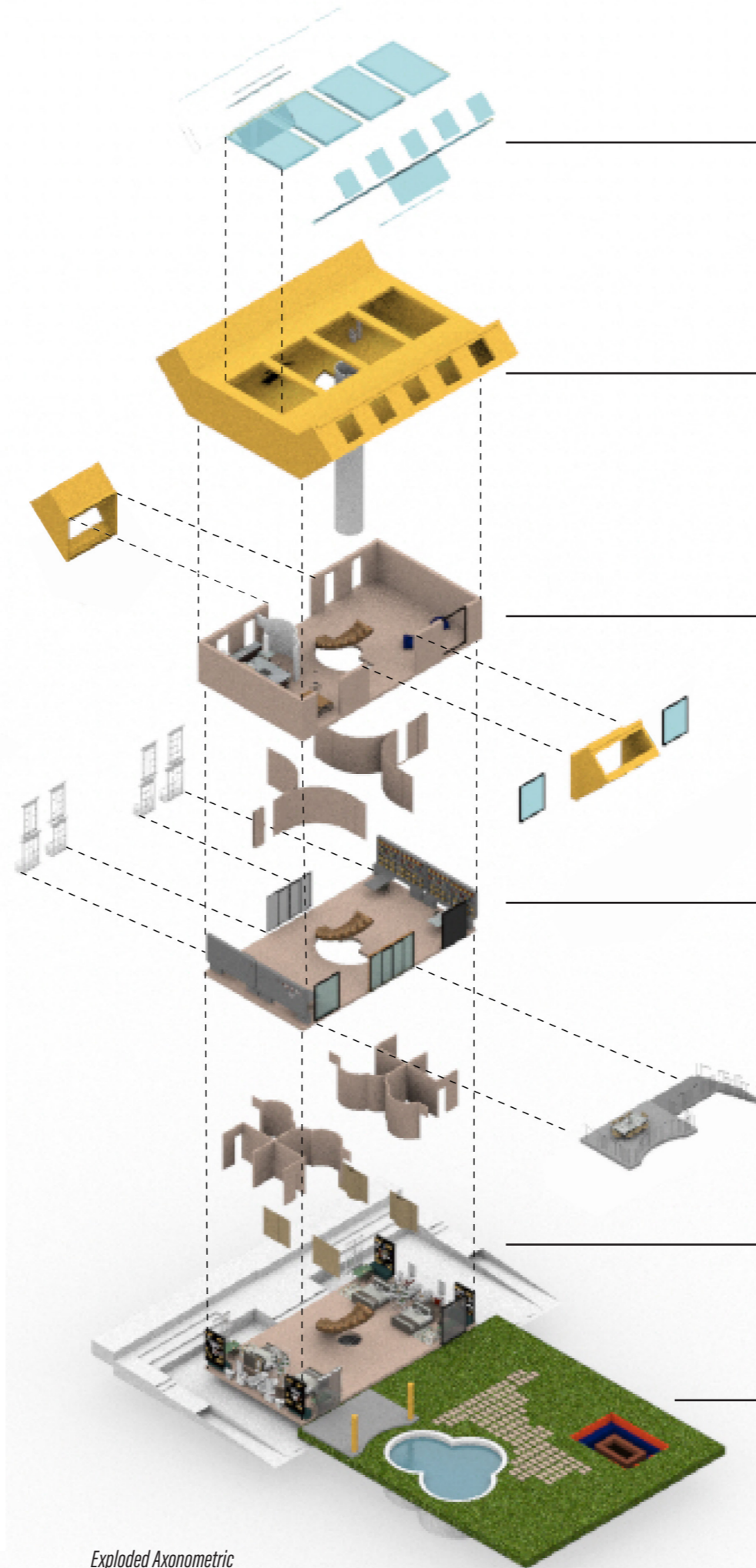

Exploded Axonometric

Glass Windows and Solar Panels  
Big windows to have as much natural light as possible.

Roof and Gallery  
Alot of space for Artist to showcase their Art.

Kitchen and Living  
Shared space between the kitchen and Living room as to engage in conversations and connect as a community.

Studios for the artist to be shared but also personal rooms can open up the sliding doors or close them.

Bedrooms And Bathrooms personal space for the Artists

Garden with a pool and fireplace to relax



*Street View of the front facade*

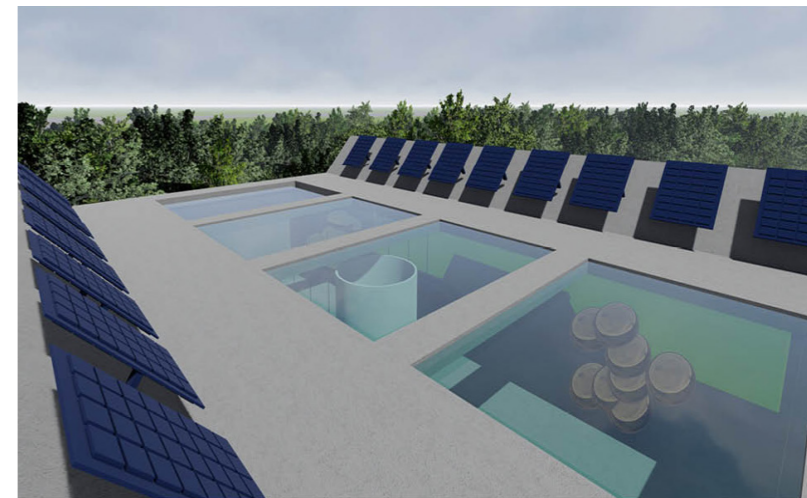

Solar panels on the roof with skylights to the gallery below



*Section BB*

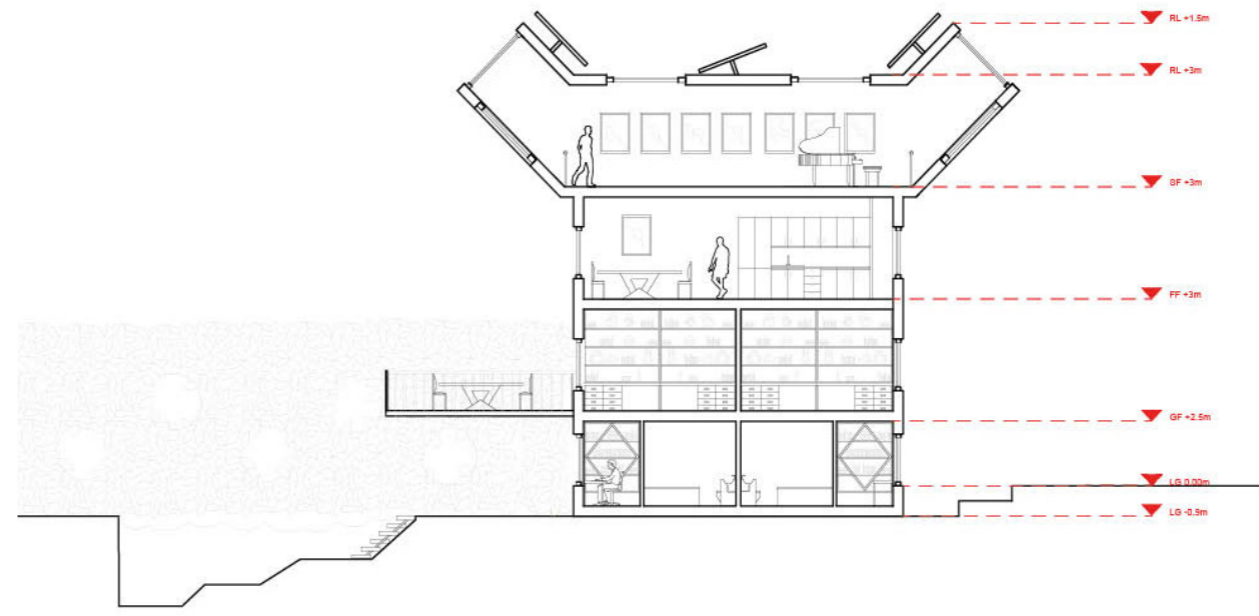

*Section AA*



Exhibiton at night in the garden

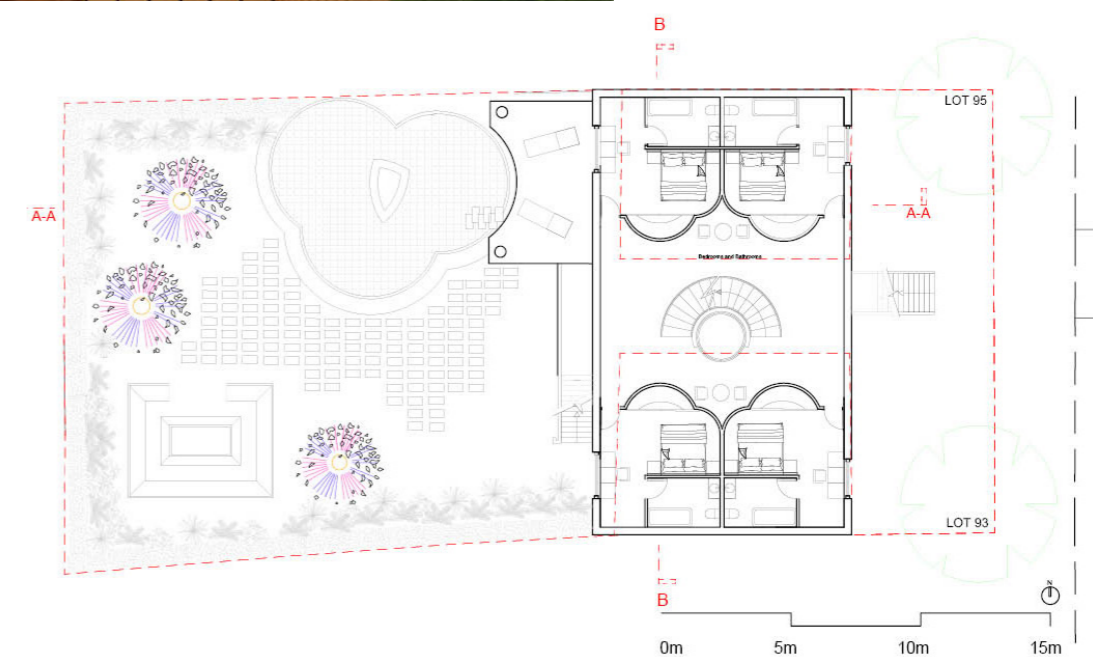

Lower ground floor plan



Lower Ground Floor :4 Bedrooms



Ground Floor :Living Room- Reception

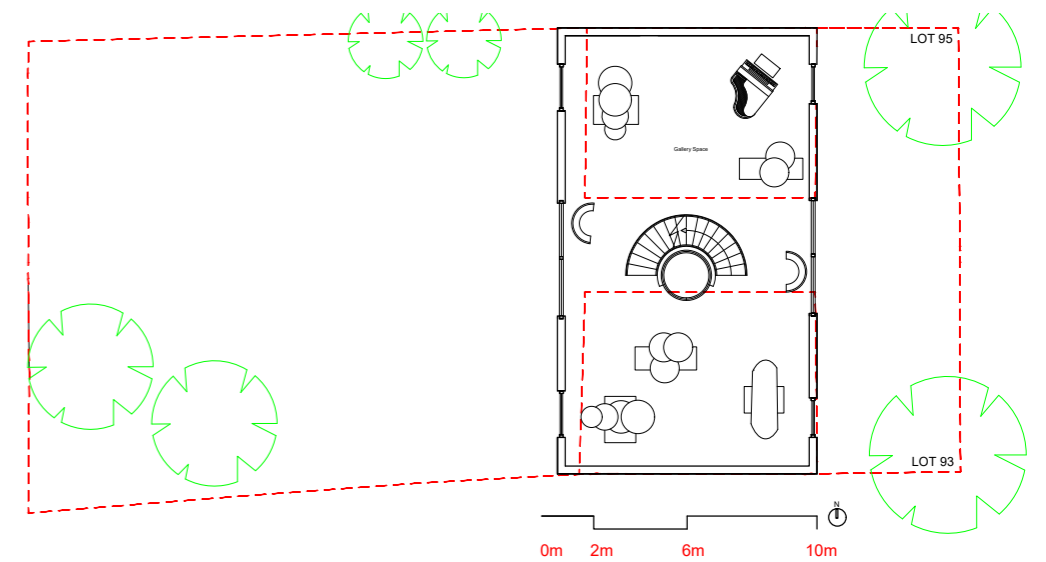

Secound Floor Gallery