

FEEDING THE 5000

TASNEEM AL-AMIYN MOHAMMED

Feeding the 5000 challenged me to design a new sustainable restaurant and a socially conscious food centre in the rear halls of Westminster Chapel to provide an exciting destination as well as a non judgemental space for those who need to be supported.

In order to create a space in which will not exclude the users of the 'food bank', I decide that both spaces should be in cohesion with one another. Therefore I made sure that the design is spread out in bothe spaces. Also, instead of letting it be known as a food bank, I have renamed it to be known as the food centre. This food centre allows users to invite themselves for breakfast/ brunch and have a space to chill. Co-existent in this space is the food donation storage in where food boxes are prepared for those who do come to collect their donations.

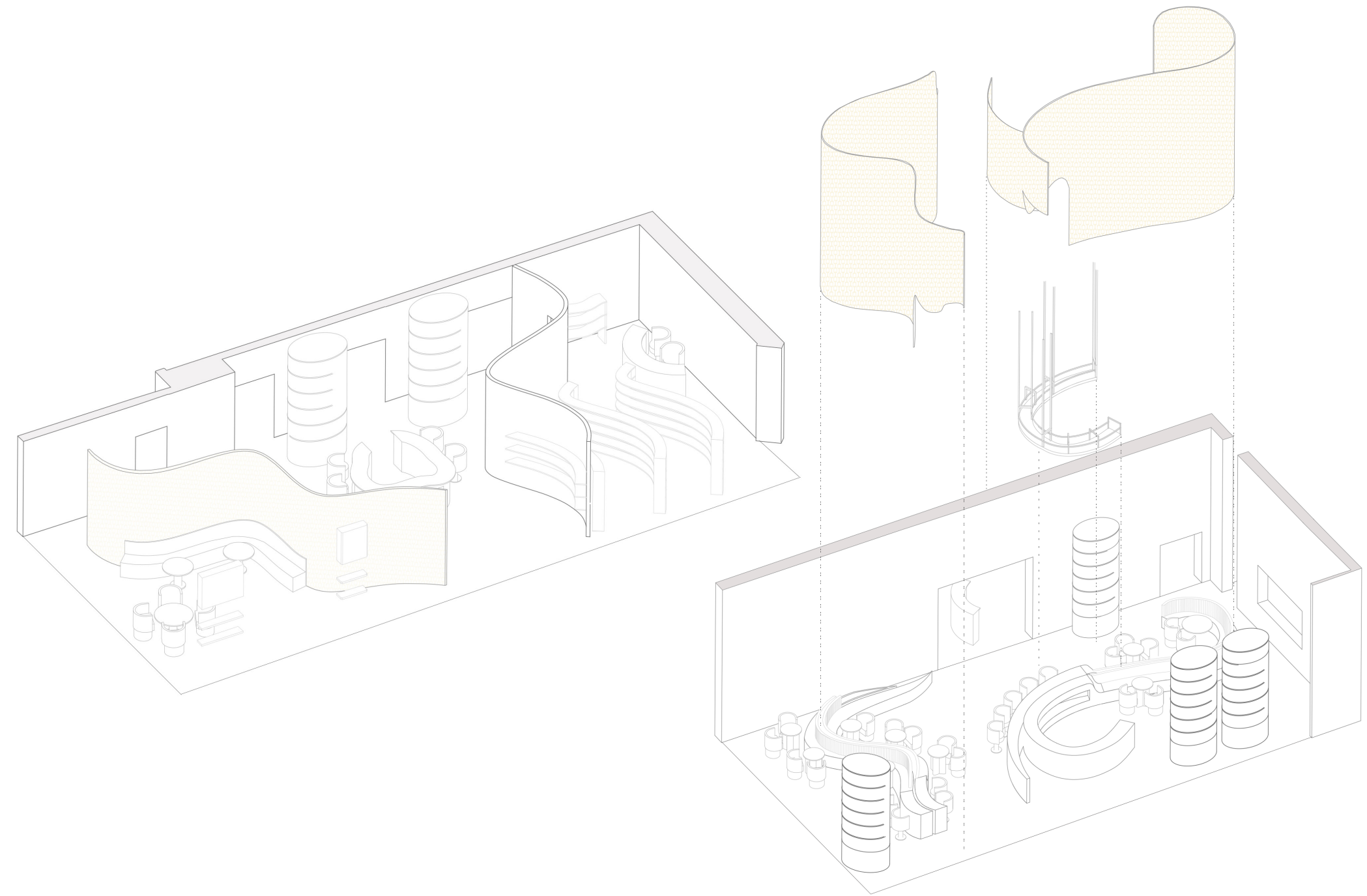

ELEVATION B - B

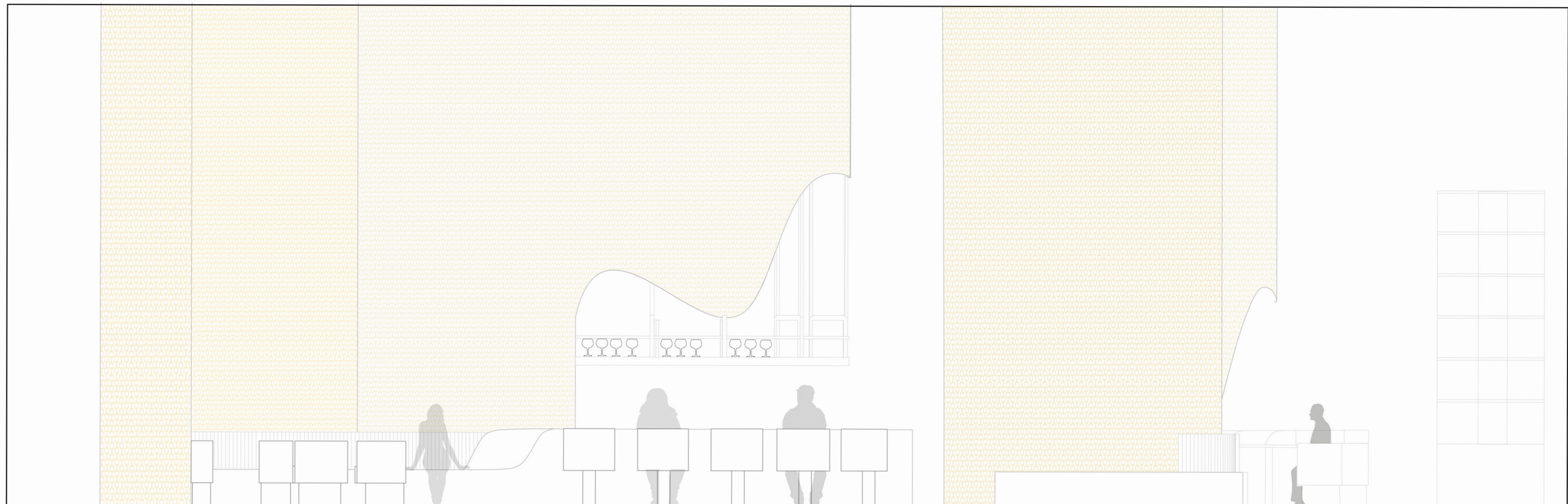



CONCEPTUAL COLLAGE



DESIGN DEVELOPMENT

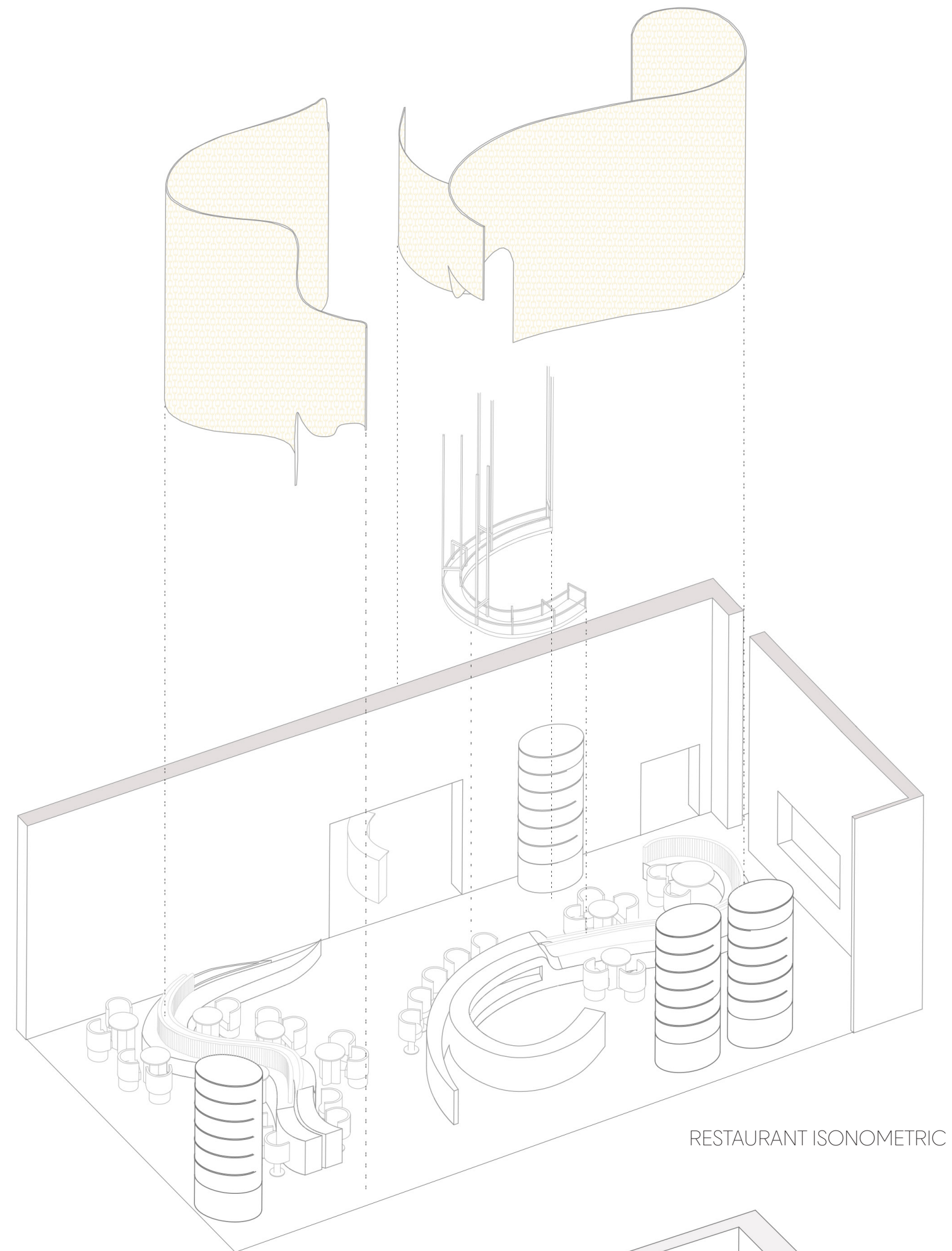

RESTAURANT ISONOMETRIC

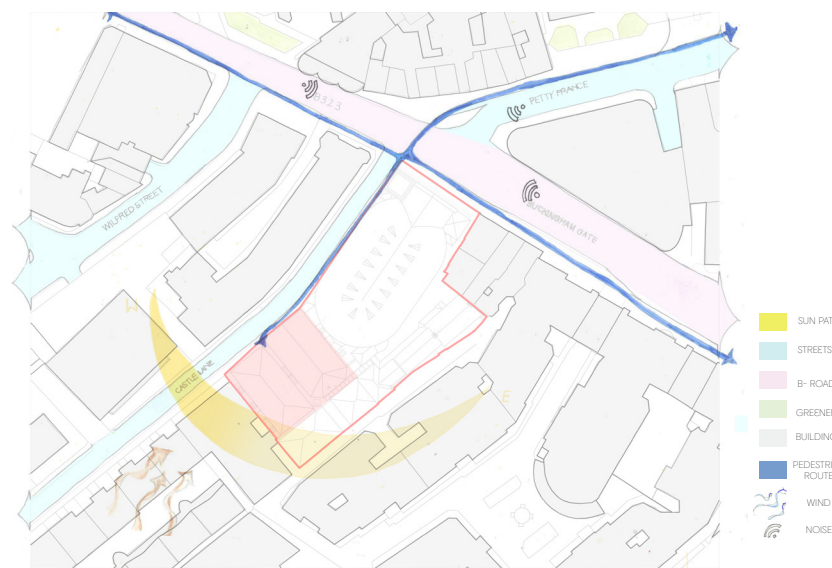

SITE ANALYSIS

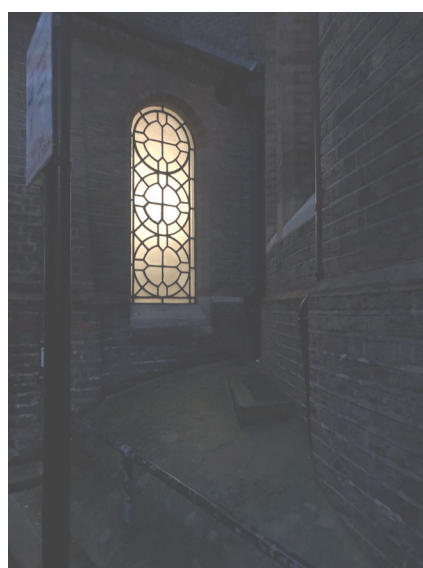

CLOSE - UP SITE PHOTOS

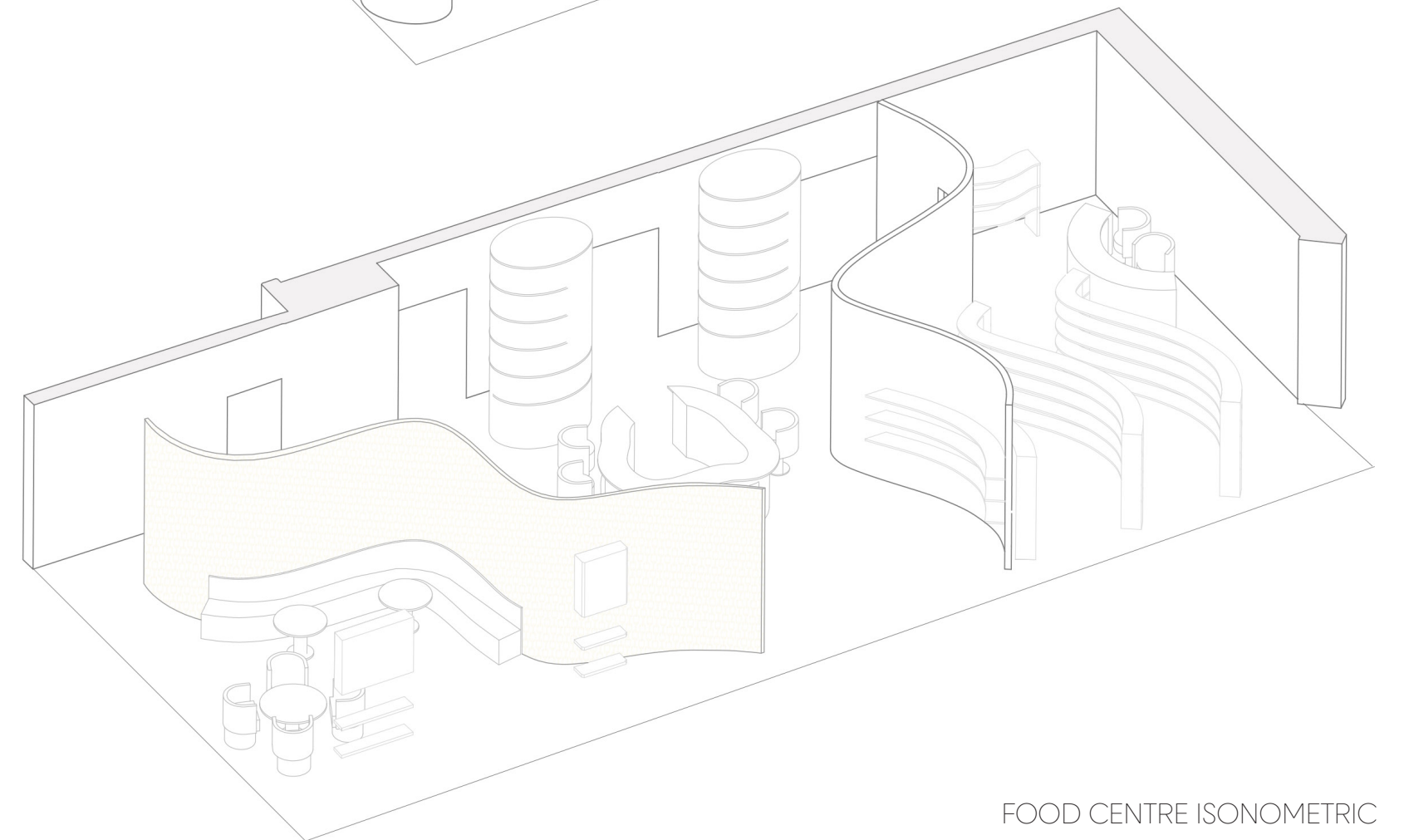

FOOD CENTRE ISONOMETRIC



VIEW FROM THE RESTAURANT ENTRANCE



VIEW OF THE MAIN ENTRANCE



VIEW OF THE FOOD CENTRE

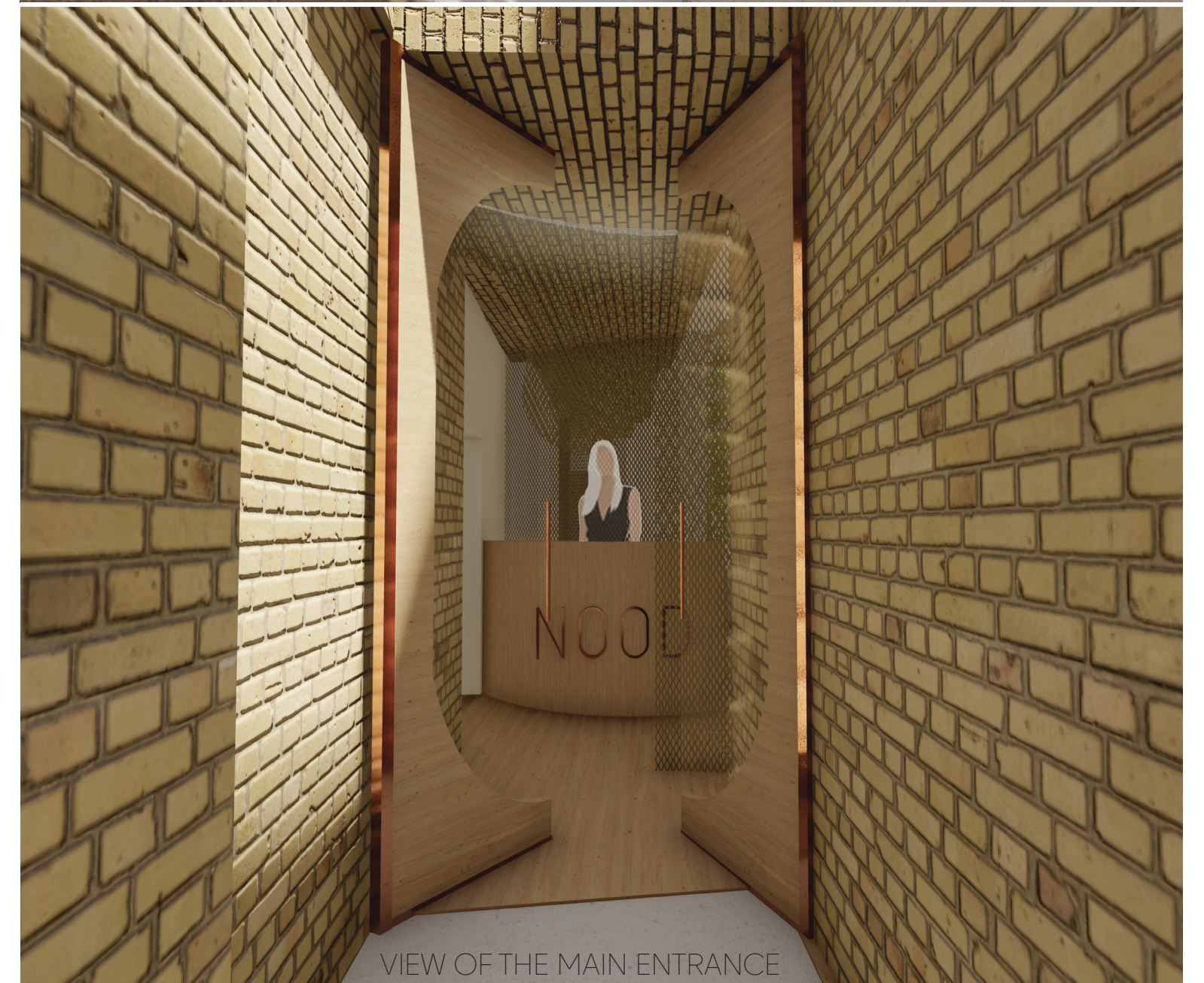

VIEW OF THE MAIN ENTRANCE

