

IE Events Space approx area: 82 sqm

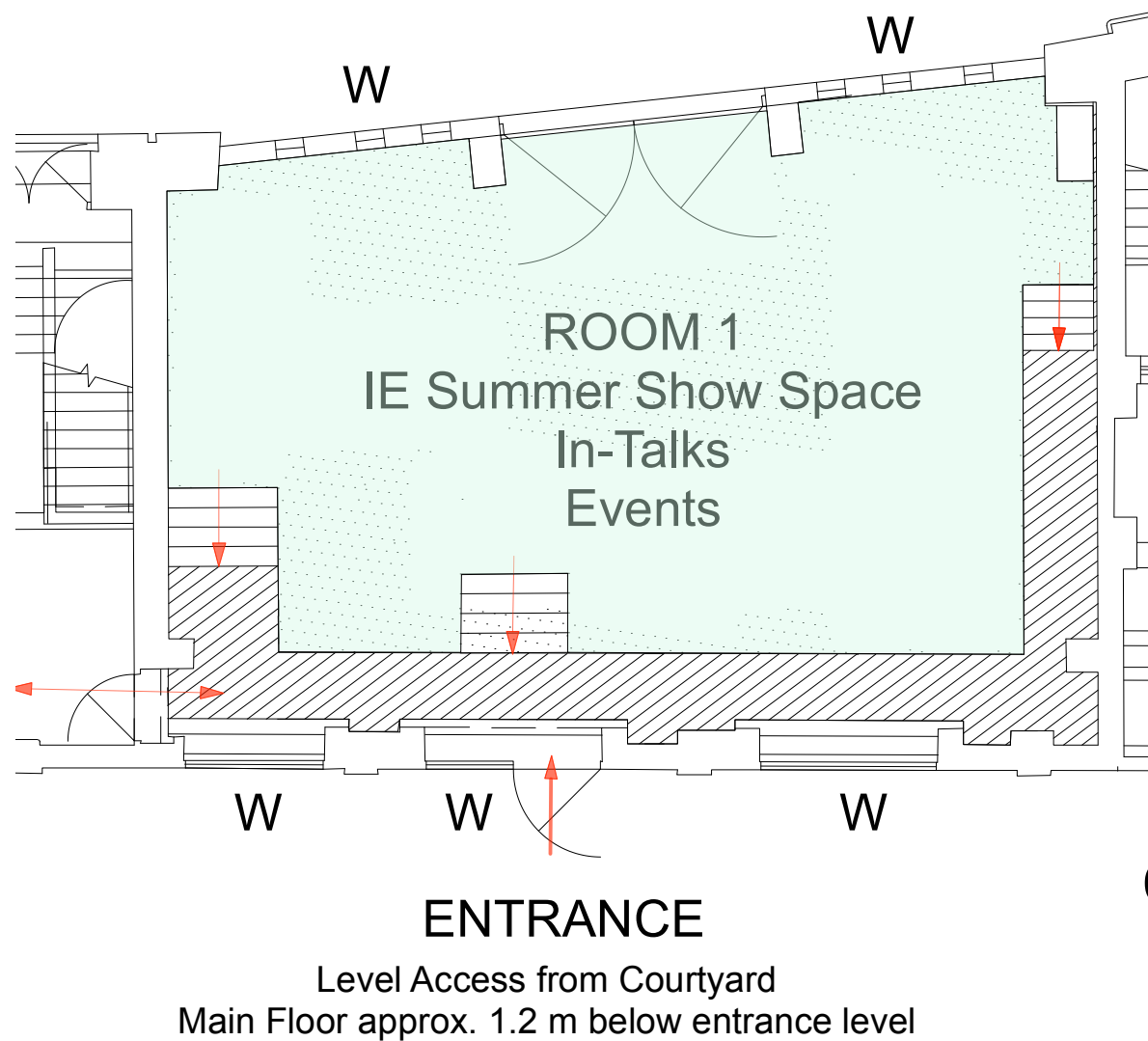

Arrows are indicative of up ( on stairs) or general level movement  
Changes to the circulation will be dependant on your installation.  
Movement through the space will still need to be account for , even if  
you change the proposed circulation routes based on the drawn arrows.

	Project: IE Summer Show 2022 - Bargehouse Grd.FI. Plan	
	dwg.no: 22.999.200	original issue date: 29.04.2022
	Revision: Revision E 06.05.2022	print scale : @A3 1:200 & 1:100

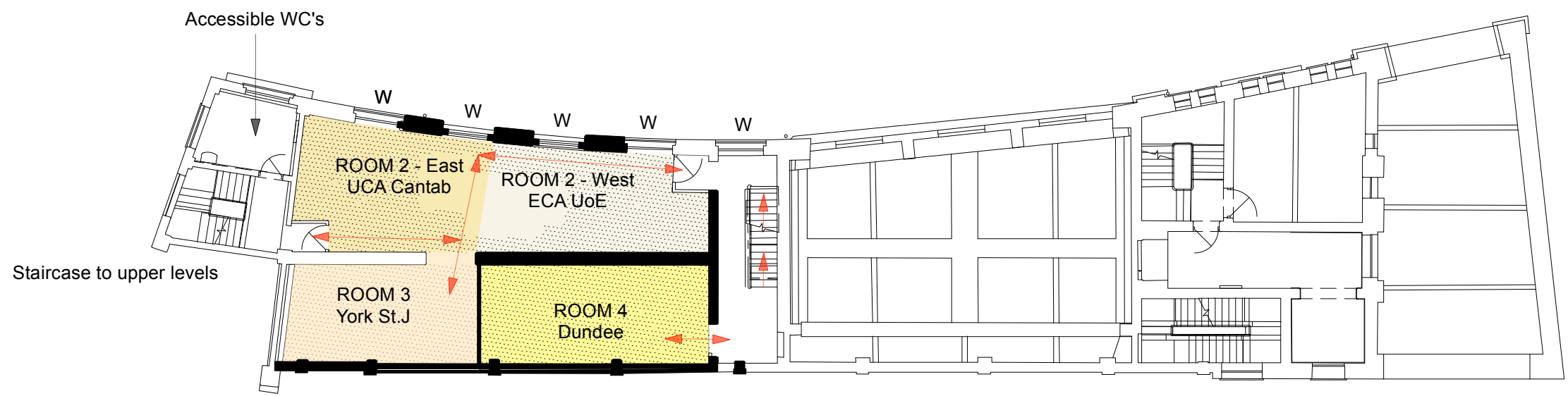
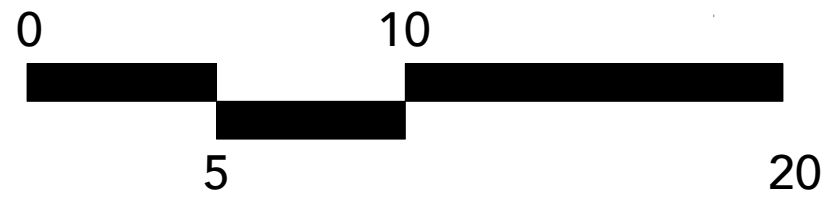

UCA Cantab approx area: 32 sqm  
 ECA UoE approx area: 30 sqm  
 York St J sprox area: 26 sqm  
 UoW approx area: 32 sqm

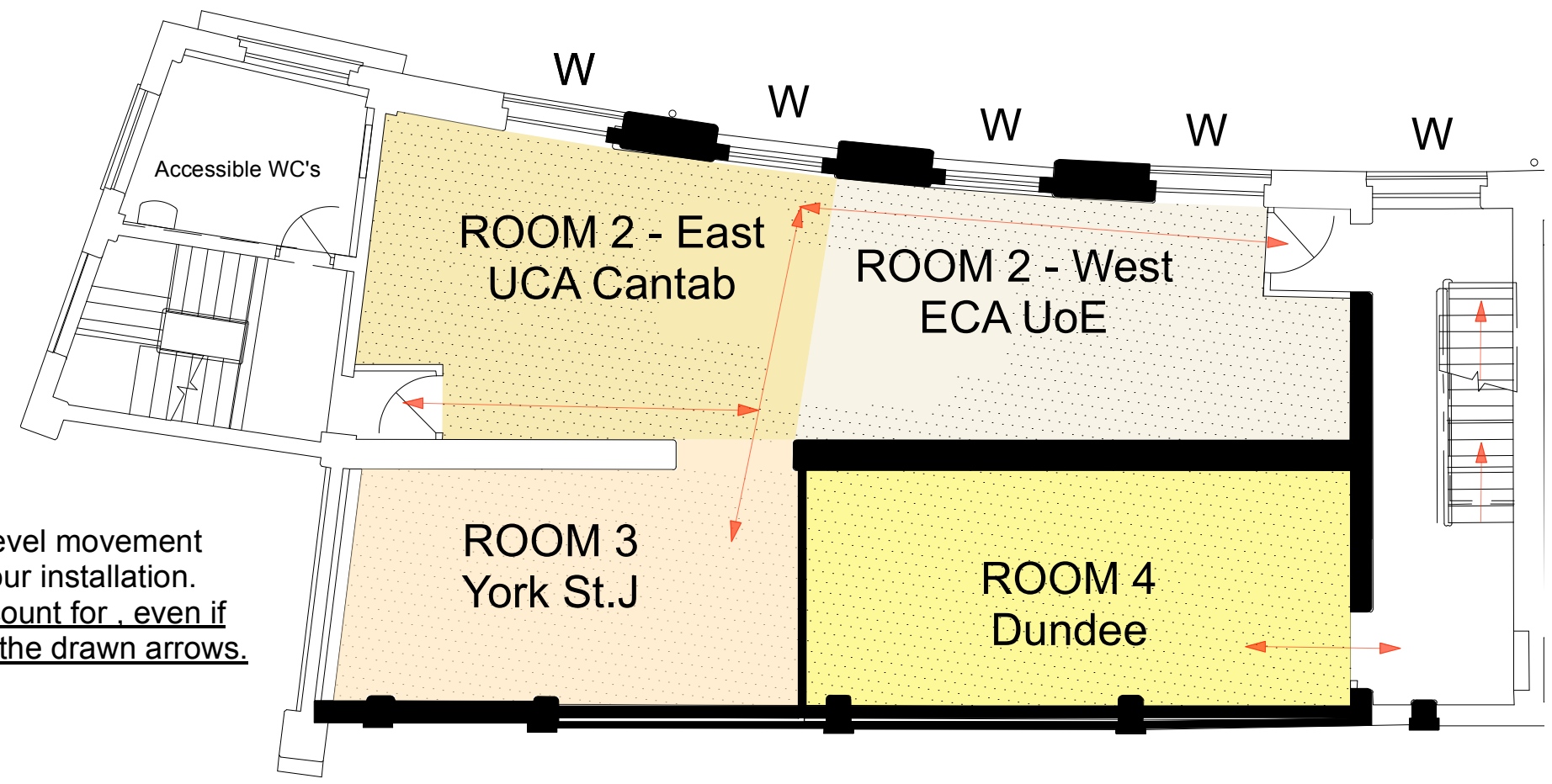

**Arrows** are indicative of up ( on stairs) or general level movement  
 Changes to the circulation will be dependant on your installation.  
Movement through the space will still need to be account for , even if you change the proposed circulation routes based on the drawn arrows.

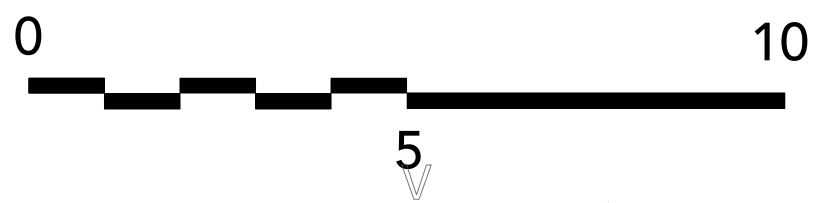

	Project: IE Summer Show 2022 - Bargehouse First Floor Plan	
	dwg.no: 22.999.201	original issue date: 29.04.2022
	Revision: Revision F 28.06.2022	print scale : @A3 1:200

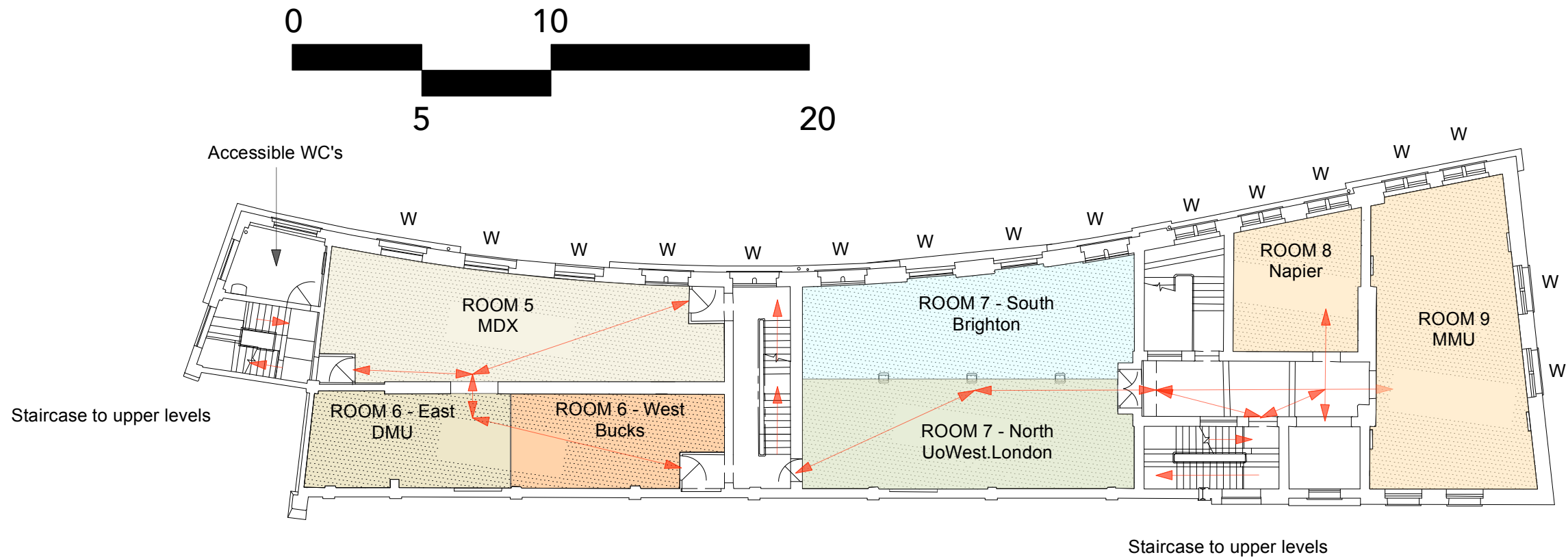

Room 5 area: 62 sqm

Room 6 area: 56 sqm

Room 7 area: 105 sqm

Room 8 area: 25 sqm

Room 9 area: 66 sqm

**Arrows** are indicative of up ( on stairs) or general level movement  
 Changes to the circulation will be dependant on your installation.  
Movement through the space will still need to be account for , even if you change the proposed circulation routes based on the drawn arrows.

	Project: IE Summer Show 2022 - Bargehouse Second Floor Plan	
	dwg.no: 22.999.202	original issue date: 29.04.2022
	Revision: Revision F 28.06.2022	print scale : @A3 1:200

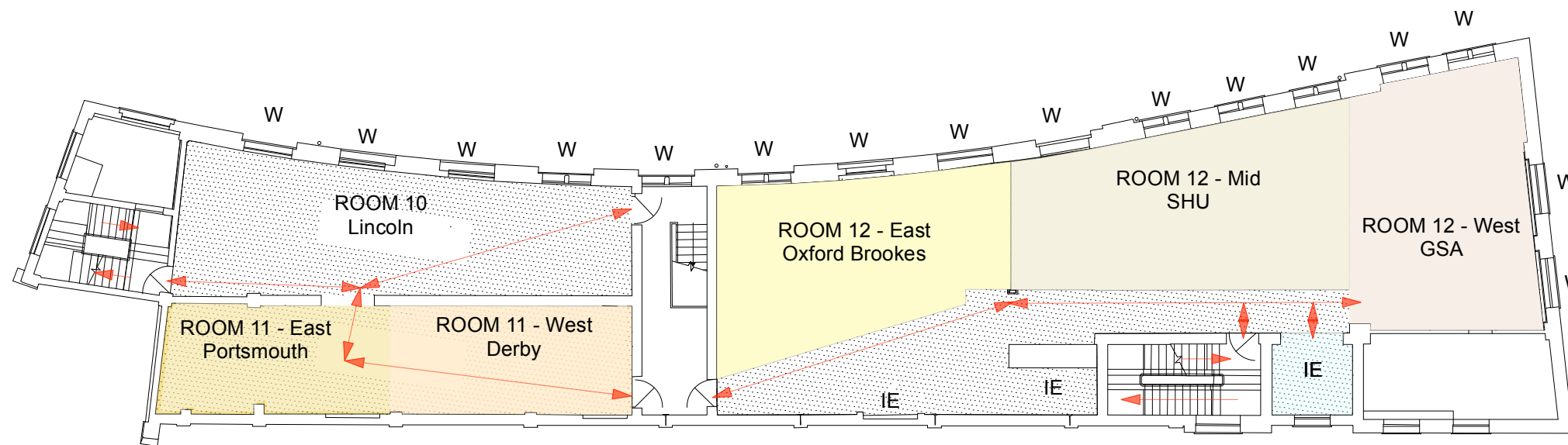

Room 10 area: 66 sqm

Room 11 area: 59 sqm

Room 12 area: 223 sqm

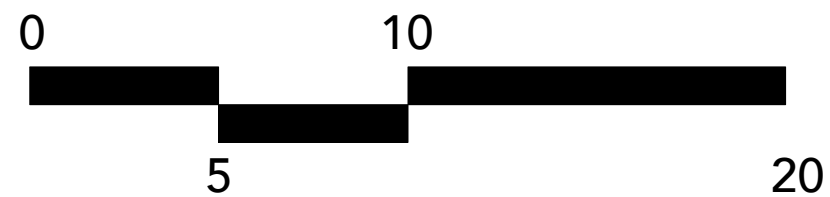

**Arrows** are indicative of up ( on stairs) or general level movement  
 Changes to the circulation will be dependant on your installation.  
Movement through the space will still need to be account for , even if you change the proposed circulation routes based on the drawn arrows.

	Project: IE Summer Show 2022 - Bargehouse Third Floor Plan	
	dwg.no: 22.999.203	original issue date: 29.04.2022
	Revision: Revision F 28.06.2022	print scale : @A3 1:200

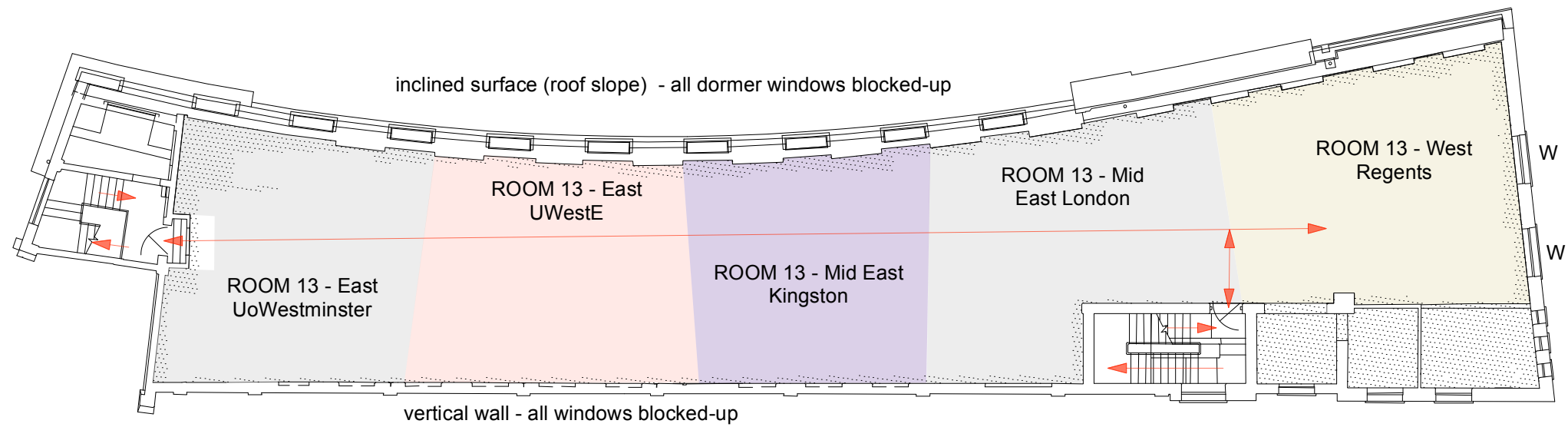

Room 13 area: 366 sqm

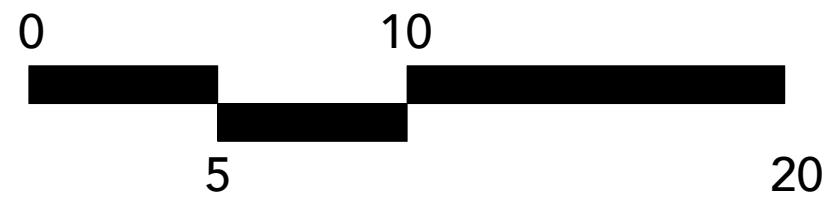

**Arrows** are indicative of up ( on stairs) or general level movement  
 Changes to the circulation will be dependant on your installation.  
Movement through the space will still need to be account for , even if you change the proposed circulation routes based on the drawn arrows.

	Project: IE Summer Show 2022 - Bargehouse Floor Plans	
	dwg.no: 22.999.204	original issue date: 29.04.2022
	Revision: Revision F 28.06.2022	print scale : @A3 1:200

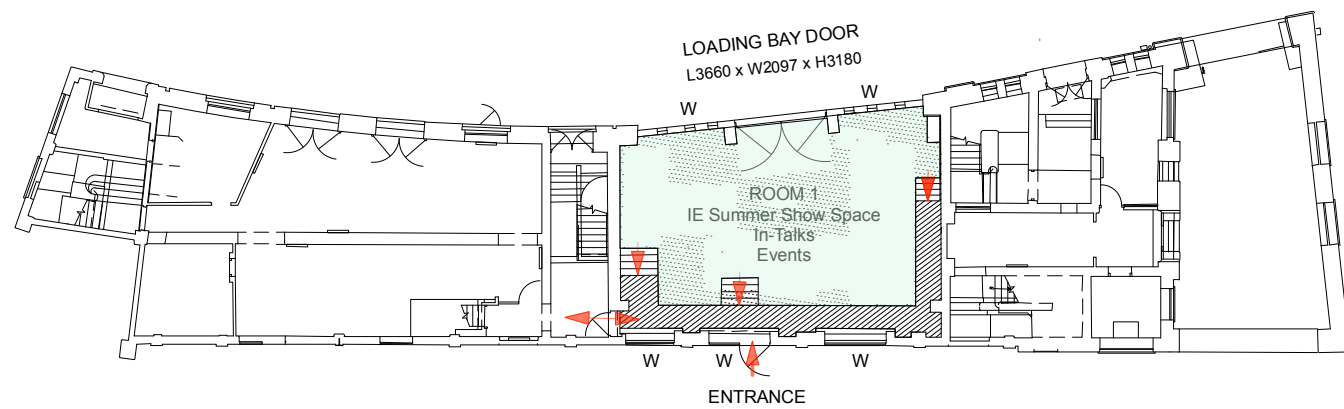

Room 1 area: 82 sqm (approx.5m H)

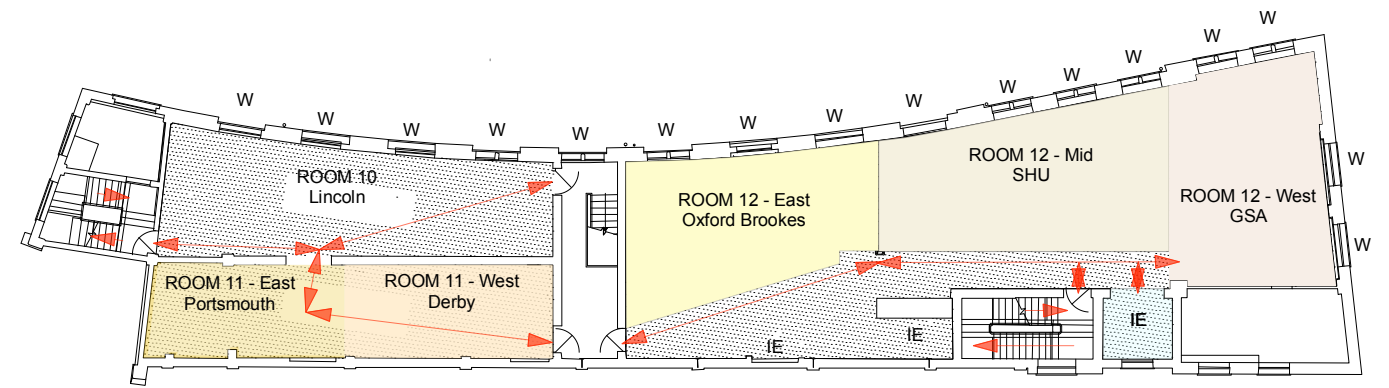

Room 10 area: 66 sqm (approx 3.2m H)  
 Room 11 area: 59 sqm (approx 3.2m H)  
 Room 12 area: 223 sqm (approx 3.2m H)

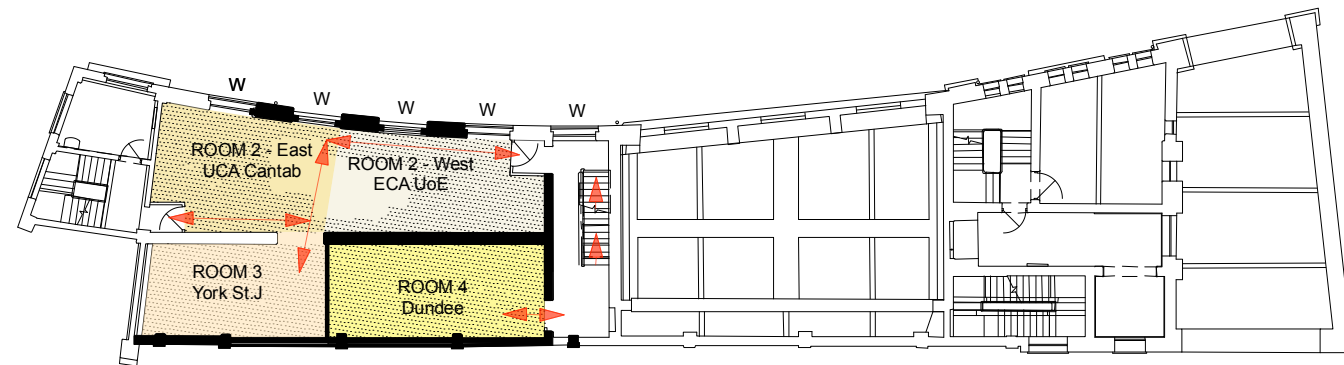

Room 2 area: 62 sqm (approx. 3.2m H)  
 Room 3 area: 26 sqm (approx. 3.2m H)  
 Room 4 area: 32 sqm (approx 3.2m H)

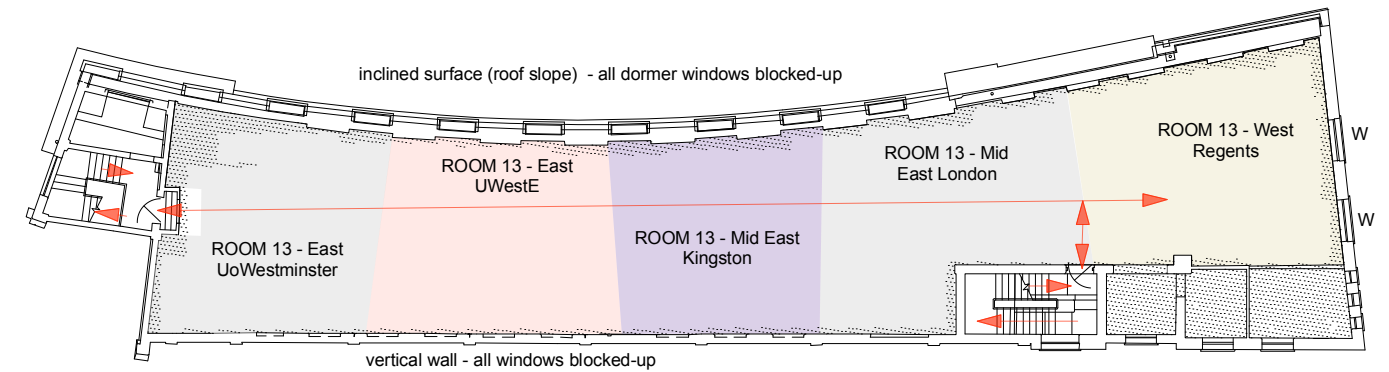

Room 13 area: 366 sqm / sloping walls , limited daylight , approx 3.4m H

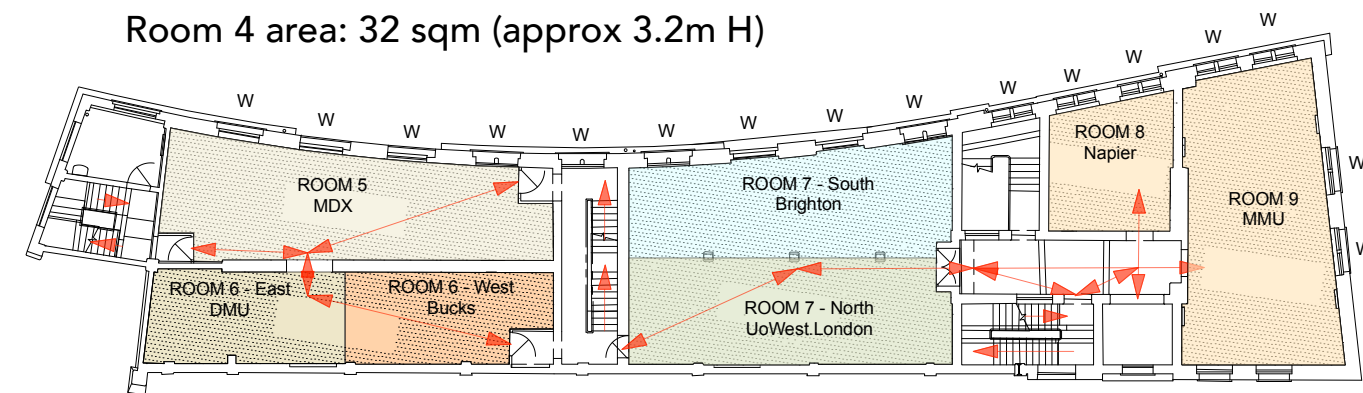

Room 5 area: 62 sqm (approx. 3.4 m H)  
 Room 6 area: 56 sqm (approx. 3.4 m H)  
 Room 7 area: 105 sqm (approx. 3.4 m H)  
 Room 8 area: 25 sqm (approx. 3.4 m H)  
 Room 9 area: 66 sqm (approx. 3.3 m H)

**Room 1 - IE Summer Show Space - Intalks Event Space**

- Room 2 East. UCA Canterbury / John Joe Brophy <[JJBrophy@uca.ac.uk](mailto:JJBrophy@uca.ac.uk)>
- Room 2 West. Edinburgh (ECA) / Rachel Simmonds <[rachel.simmonds@ed.ac.uk](mailto:rachel.simmonds@ed.ac.uk)>
- Room 3. York St John / Andrew Thurman <[a.thurman@yorks.ac.uk](mailto:a.thurman@yorks.ac.uk)>
- Room 4. Dundee / Gary Kennedy <[g.f.j.kennedy@dundee.ac.uk](mailto:g.f.j.kennedy@dundee.ac.uk)>
- Room 5. Middlesex University / Ishmail Jabbie <[I.Jabbie@mdx.ac.uk](mailto:I.Jabbie@mdx.ac.uk)>
- Room 6 East. DMU / Alex Stothard <[alex.stothard@dmu.ac.uk](mailto:alex.stothard@dmu.ac.uk)>
- Room 6 West. Buckinghamshire University / Michela Falcone <[Michela.Falcone@bucks.ac.uk](mailto:Michela.Falcone@bucks.ac.uk)>
- Room 7 South. Brighton / LucyGilbery <[l.a.gilbert@brighton.ac.uk](mailto:l.a.gilbert@brighton.ac.uk)>
- Room 7 North. West London / Sotirios Varsamis <[Sotirios.Varsamis@uwl.ac.uk](mailto:Sotirios.Varsamis@uwl.ac.uk)>
- Room 8. Napier / Paul Kerlaff <[P.Kerlaff@napier.ac.uk](mailto:P.Kerlaff@napier.ac.uk)>
- Room 9. Manchester Metropolitan University / Lucy Gannon <[L.Gannon@mmu.ac.uk](mailto:L.Gannon@mmu.ac.uk)>
- Room 10.Lincoln / Tonia Warsap <[twarsap@lincoln.ac.uk](mailto:twarsap@lincoln.ac.uk)>
- Room 11 East. Portsmouth / Nigel Simpkins <[nigel.simpkins@port.ac.uk](mailto:nigel.simpkins@port.ac.uk)>
- Room 11 West. Derby / Barend Slabbert <[B.Slabbert@derby.ac.uk](mailto:B.Slabbert@derby.ac.uk)>
- Room 12. East. Oxford Brookes / Andrea Placidi <[aplacidi@brookes.ac.uk](mailto:aplacidi@brookes.ac.uk)>
- Room 12. Mid. Sheffield Hallam / Tony Broomhead <[T.Broomhead@shu.ac.uk](mailto:T.Broomhead@shu.ac.uk)>
- Room 12 West. GSA / Patrick Macklin <[P.Macklin@gsa.ac.uk](mailto:P.Macklin@gsa.ac.uk)>
- Room 13 Far East. Westminster / Diony Kypraiou <[D.Kypraiou@westminster.ac.uk](mailto:D.Kypraiou@westminster.ac.uk)>
- Room 13. East East. UWE / Sophie Banou <[sophie.banou@uwe.ac.uk](mailto:sophie.banou@uwe.ac.uk)>
- Room 13 Mid-East. Kingston / Greg Epps <[G.Epps@kingston.ac.uk](mailto:G.Epps@kingston.ac.uk)>
- Room 13 Mid-West. University of East London / Keith Winter <[K.Winter@uel.ac.uk](mailto:K.Winter@uel.ac.uk)>
- Room 13 West. Regents / Laoura Englezou <[EnglezouL@regents.ac.uk](mailto:EnglezouL@regents.ac.uk)>

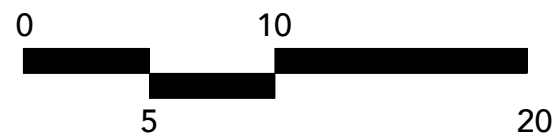

Arrows are indicative of up ( on stairs) or general level movement  
 Changes to the circulation will be dependant on your installation.  
Movement through the space will still need to be account for , even if you change  
 the proposed circulation routes based on the drawn arrows.

	Project: IE Summer Show 2022 - Bargehouse Floor Plans	
	dwg.no: 22.999.205	original issue date: 29.04.2022
	Revision: Revision F 28.06.2022	print scale : @A3 1:300